

# FLOOR SINKS - STAINLESS STEEL

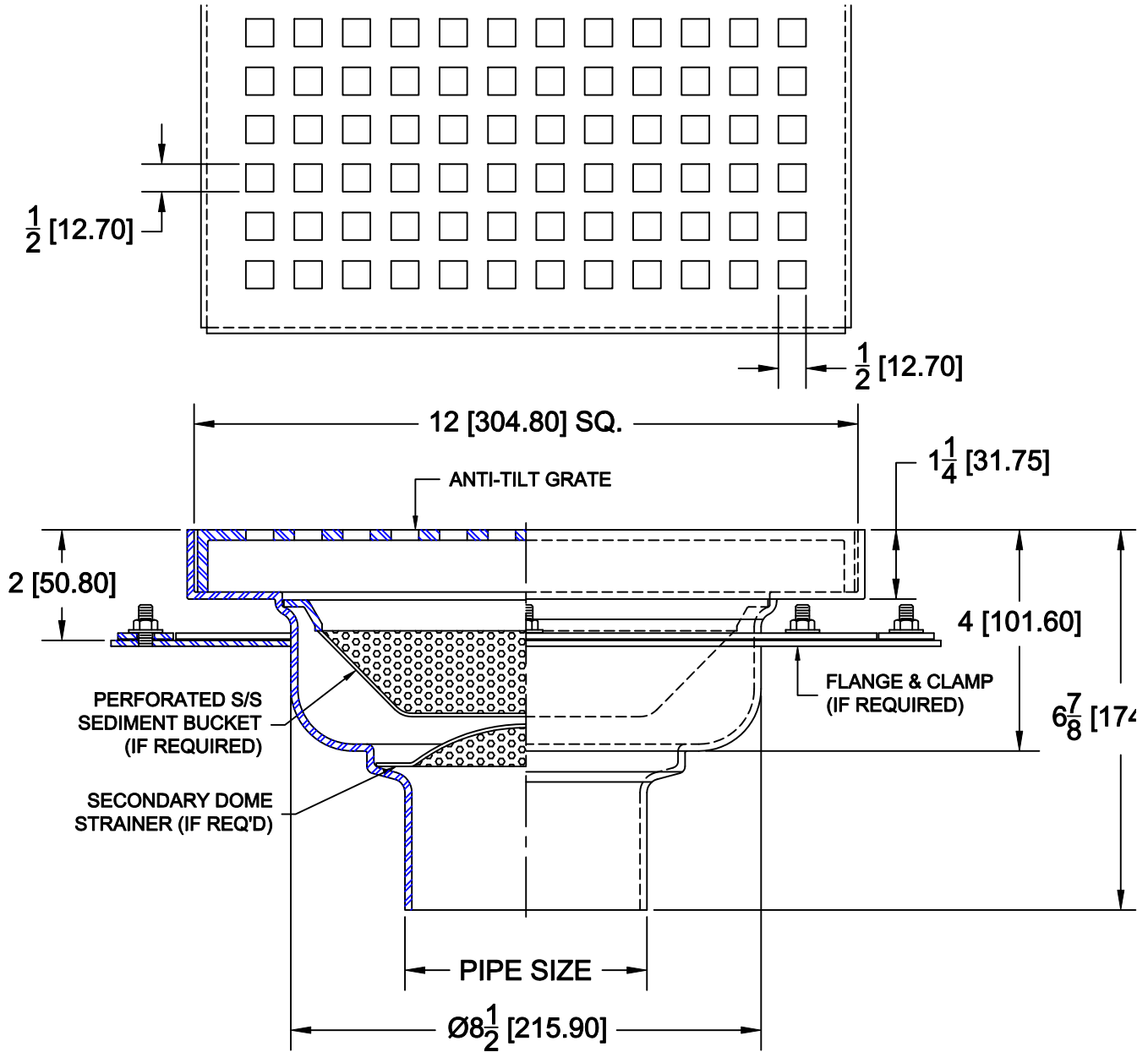

9710

STAINLESS STEEL 12" SQUARE FLOOR SINK WITH NON-TILT GRATE, 6" DEEP ROUND SUMP & BOTTOM OUTLET.



			OPTIONS	
Cat. No.	Pipe Size	Wt. Lbs.	Suffix	Description
<input type="checkbox"/> 9712	2 (50)	10.0	<input type="checkbox"/> 9	SECONDARY DOME STRAINER
<input type="checkbox"/> 9713	3 (75)	10.0	<input type="checkbox"/> 15	HALF GRATE
<input type="checkbox"/> 9714	4 (100)	10.0	<input type="checkbox"/> 16	THREE-QUARTER GRATE
<input type="checkbox"/> 9716	6 (100)	10.0	<input type="checkbox"/> 17	GRATE W/ 2 1/2" SQUARE CENTER HOLE
			<input type="checkbox"/> 18	SOLID COVER
			<input type="checkbox"/> 26	FLANGE AND CLAMP DEVICE
			<input type="checkbox"/> 27	SEDIMENT BUCKET
OUTLETS				
Suffix	Description			
<input type="checkbox"/> NH	NO-HUB			
<input type="checkbox"/> TY	TY-SEAL			

AutoCad.dwg