

FLOOR SINKS - STAINLESS STEEL

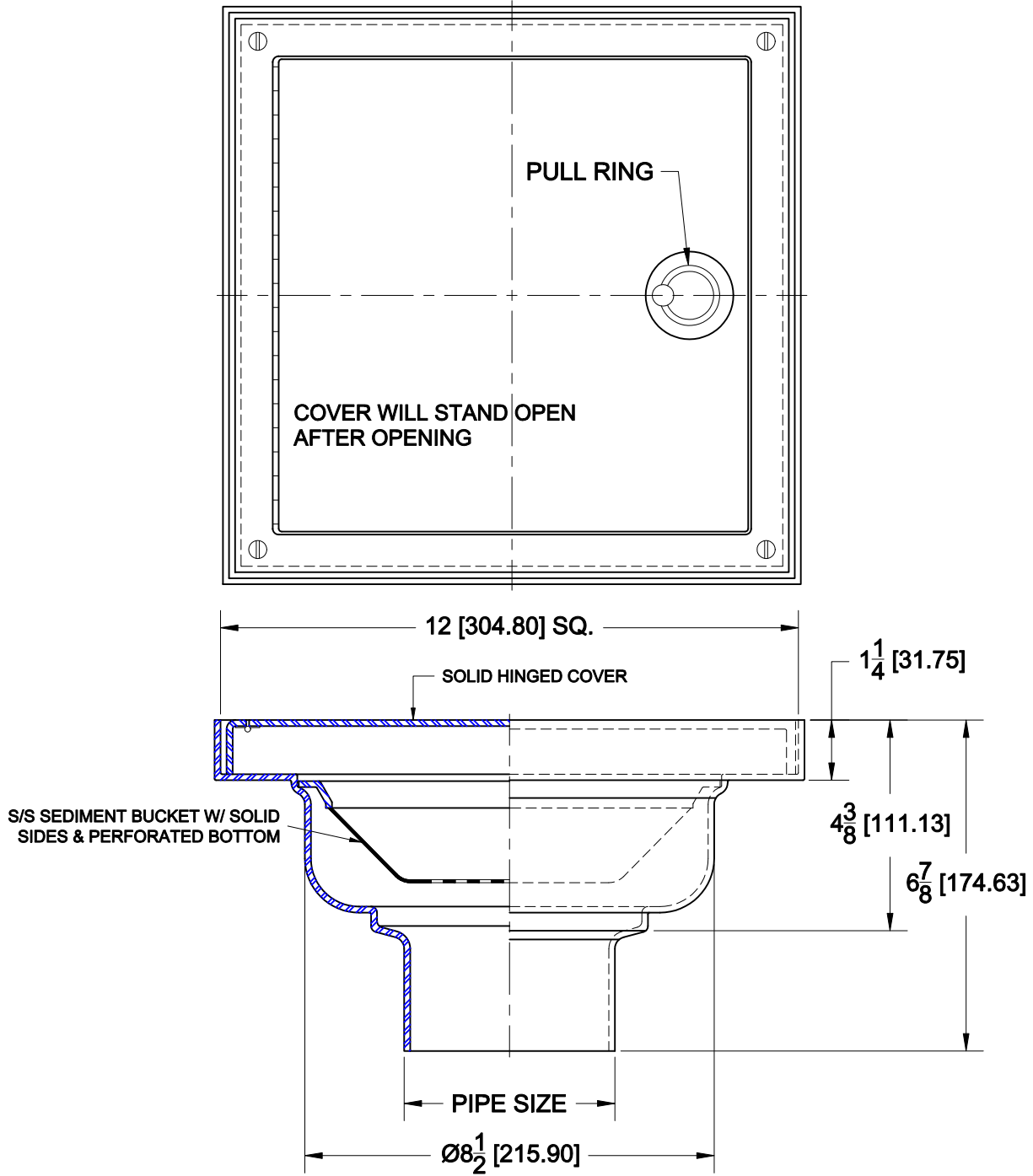

9710-192

STAINLESS STEEL 12" SQUARE FLOOR SINK WITH SOLID HINGED COVER W/ PULL RING,
4" DEEP ROUND SUMP, SOLID SIDED SEDIMENT BUCKET W/ PERFORATED BOTTOM & BOTTOM OUTLET.



OPTIONS

Cat. No.	Pipe Size	Wt. Lbs.	Suffix	Description
<input type="checkbox"/> 9712-192	2 (50)	10.0	<input type="checkbox"/> 6	1/2" TRAP PRIMER CONNECTION
<input type="checkbox"/> 9713-192	3 (75)	10.0	<input type="checkbox"/> 24	ANCHOR FLANGE
<input type="checkbox"/> 9714-192	4 (100)	10.0	<input type="checkbox"/> 26	ANCHOR FLANGE W/ CLAMP DEVICE
			<input type="checkbox"/> 17	COVER W/ 2" CENTER HOLE

OUTLETS

<input type="checkbox"/> NH	NO-HUB	<input type="checkbox"/> TY	TY-SEAL	<input type="checkbox"/> BW	BUTT-WELD	<input type="checkbox"/> IPS	THREADED
-----------------------------	--------	-----------------------------	---------	-----------------------------	-----------	------------------------------	----------

AutoCad.dwg