

FLOOR SINKS - SQUARE

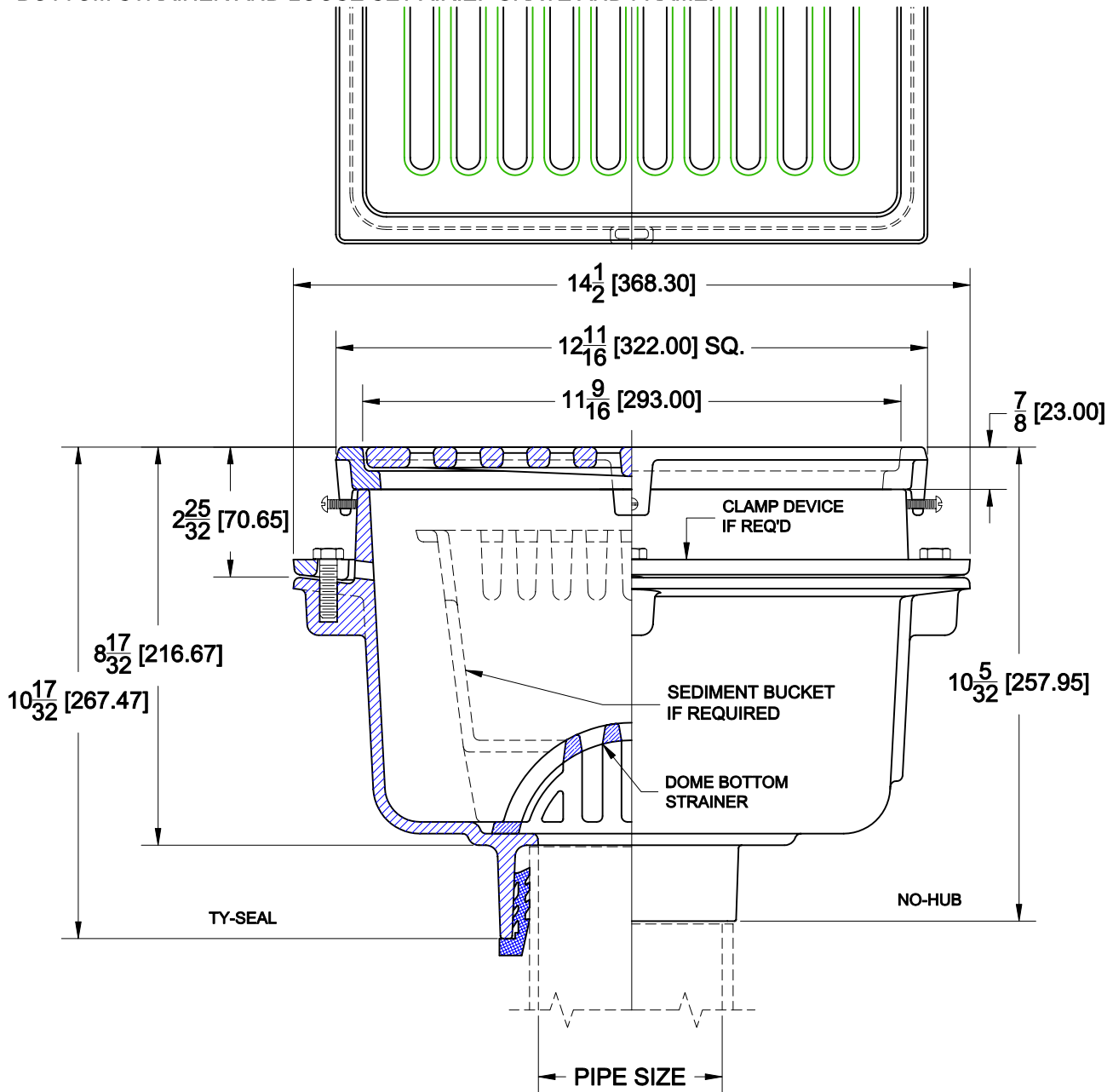

9140-64

CAST IRON 12" SQUARE FLOOR SINK WITH 8" DEEP SUMP, A.R.E. INTERIOR, ALUMINUM DOME BOTTOM STRAINER AND LOOSE SET A.R.E. GRATE AND FRAME.



OPTIONS

Cat. No.	Pipe Size	Wt. Lbs.	Suffix	Description
<input type="checkbox"/> 9142-64	2 (50)	47.0	<input type="checkbox"/> 5	VANDAL PROOF
<input type="checkbox"/> 9143-64	3 (75)	47.0	<input type="checkbox"/> 15	HALF GRATE
<input type="checkbox"/> 9144-64	4 (100)	47.0	<input type="checkbox"/> 16	THREE QUARTER GRATE
<input type="checkbox"/> 9146-64	6 (150)	48.0	<input type="checkbox"/> 26	CLAMP DEVICE
			<input type="checkbox"/> 27	ALUMINUM SEDIMENT BUCKET
			<input type="checkbox"/> 111	A.R.E. COATED DOME BOTTOM STRAINER

OUTLETS

<input type="checkbox"/> NH	NO-HUB	<input type="checkbox"/> TY	TY-SEAL (3,4,6")	<input type="checkbox"/> IC	INSIDE CAULK (3,4")	<input type="checkbox"/>
-----------------------------	--------	-----------------------------	---------------------	-----------------------------	------------------------	--------------------------

NOTE: TY-SEAL OUTLETS WILL ACCOMMODATE IPS PIPE SIZES IN 2", 3" & 4" ONLY. (PLASTIC, STEEL, ETC.)

AutoCad.dwg