

SOLIDS INTERCEPTOR



Approval Date _____
 Customer Approval _____
 Job Location _____
 Job Name _____

5760-XT

A.R.E. COATED STEEL SOLIDS INTERCEPTOR WITH INTEGRAL EXTENSION, SECURED NON-SKID GASKETED COVER, NO-HUB INLET OUTLET AND REMOVABLE PERFORATED SEDIMENT BASKET WITH LIFT HANDLE.

DIMENSION 'H' MUST BE SPECIFIED _____

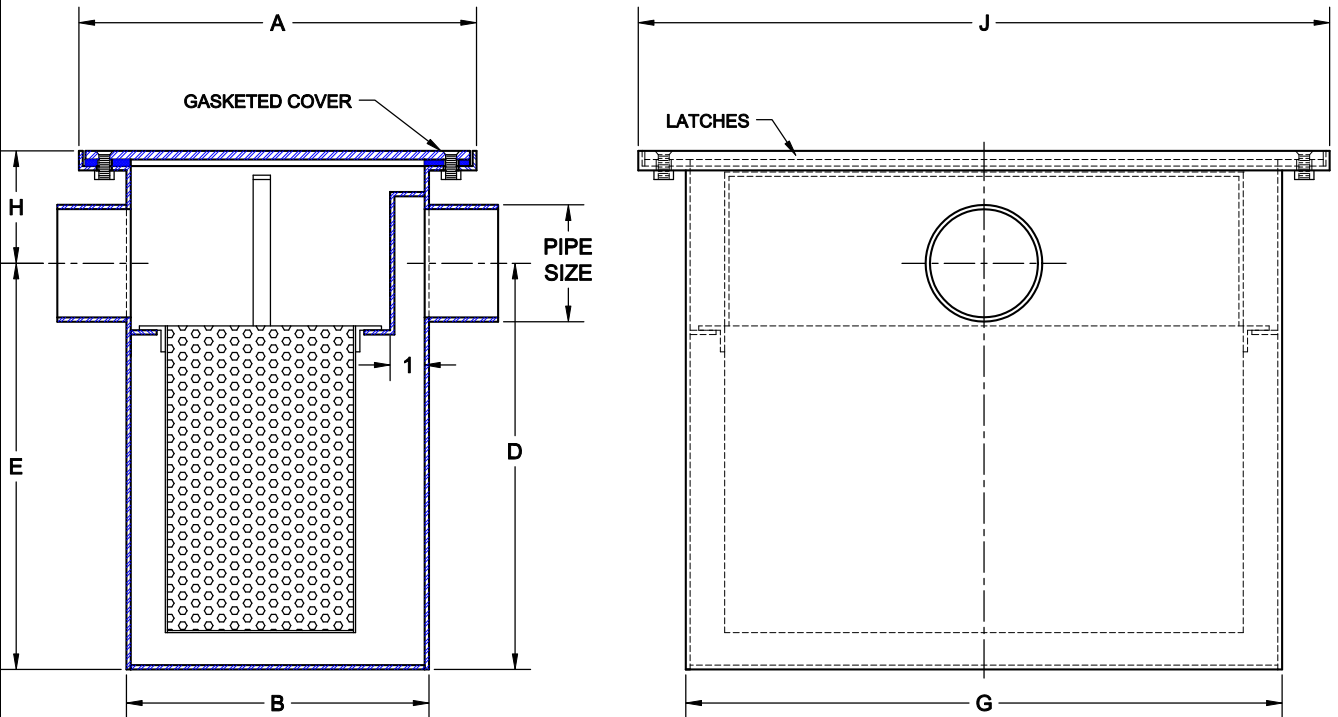

| ✓ | CATALOG NUMBER | PIPE SIZE | FLOW RATE (GPM) | A | B | D/E | G | H (MIN) | J |
|---|----------------|-----------|-----------------|--------|-------|--------|--------|---------|--------|
| | 5760-04-XT | 2 | 4 | 11 1/2 | 8 3/4 | 7 | 10 1/4 | 3 1/2 | 13 |
| | 5760-07-XT | 2 | 7 | 11 1/2 | 8 3/4 | 9 1/2 | 10 1/4 | 3 1/2 | 13 |
| | 5760-10-XT | 2 | 10 | 11 1/2 | 8 3/4 | 9 1/2 | 12 1/4 | 3 1/2 | 15 |
| | 5760-15-XT | 2 | 15 | 11 1/2 | 8 3/4 | 9 1/2 | 14 1/4 | 3 1/2 | 17 |
| | 5760-20-XT | 3 | 20 | 11 1/2 | 8 3/4 | 9 1/2 | 16 | 3 1/2 | 18 3/4 |
| | 5760-25-XT | 3 | 25 | 11 1/2 | 8 3/4 | 13 1/2 | 17 1/4 | 4 1/2 | 20 |
| | 5760-35-XT | 4 | 35 | 11 1/2 | 8 3/4 | 17 1/2 | 17 1/4 | 4 1/2 | 20 |
| | 5760-50-XT | 4 | 50 | 11 1/2 | 8 3/4 | 17 1/2 | 21 1/4 | 4 1/2 | 24 |
| | 5760-75-XT | 4 | 75 | 11 1/2 | 8 3/4 | 17 3/4 | 27 1/4 | 8 | 30 |
| | 5760-100-XT | 4 | 100 | 20 3/4 | 18 | 17 3/4 | 27 1/4 | 8 | 30 |
| | 5760-150-XT | 4 | 150 | 20 3/4 | 18 | 22 1/2 | 33 1/4 | 13 | 36 |
| | 5760-200-XT | 6 * | 200 | 22 3/4 | 20 | 29 | 33 1/4 | 14 3/4 | 36 |

UNIT SIZES 100 & LARGER INCORPORATE TWO LIFT HANDLES ON COVER & BASKET
 * 6" PIPE SIZE IS 150 LB FLANGED INLET/OUTLET

OPTIONS

| Suffix | Description |
|------------------------------|-----------------------------|
| <input type="checkbox"/> 304 | ALL TYPE 304 FABRICATED S/S |
| <input type="checkbox"/> 316 | ALL TYPE 316 FABRICATED S/S |

OPTIONS

| Suffix | Description |
|------------------------------|------------------------|
| <input type="checkbox"/> 201 | DISPOSABLE FILTER BAGS |
| <input type="checkbox"/> IPS | THREADED INLET/OUTLET |