

LAVATORY CARRIER



Approval Date

Customer Approval

Job Location

Job Name

Dimensional Data (Inches/mm) are Subject to Manufacturers Tolerance and Change Without Notice. Wade Division / Tyler Pipe Assumes No Responsibility For Superseded or Voided Data

530-08

CONCEALED ARM CARRIER WITH PIPE UPRIGHTS, WELDED BASE FEET, C.I. HEADER COUPLINGS, ARMS/ LOCKNUTS & HARDWARE.

FIXTURE

Manufacturer _____

Name _____ No. _____

Style _____

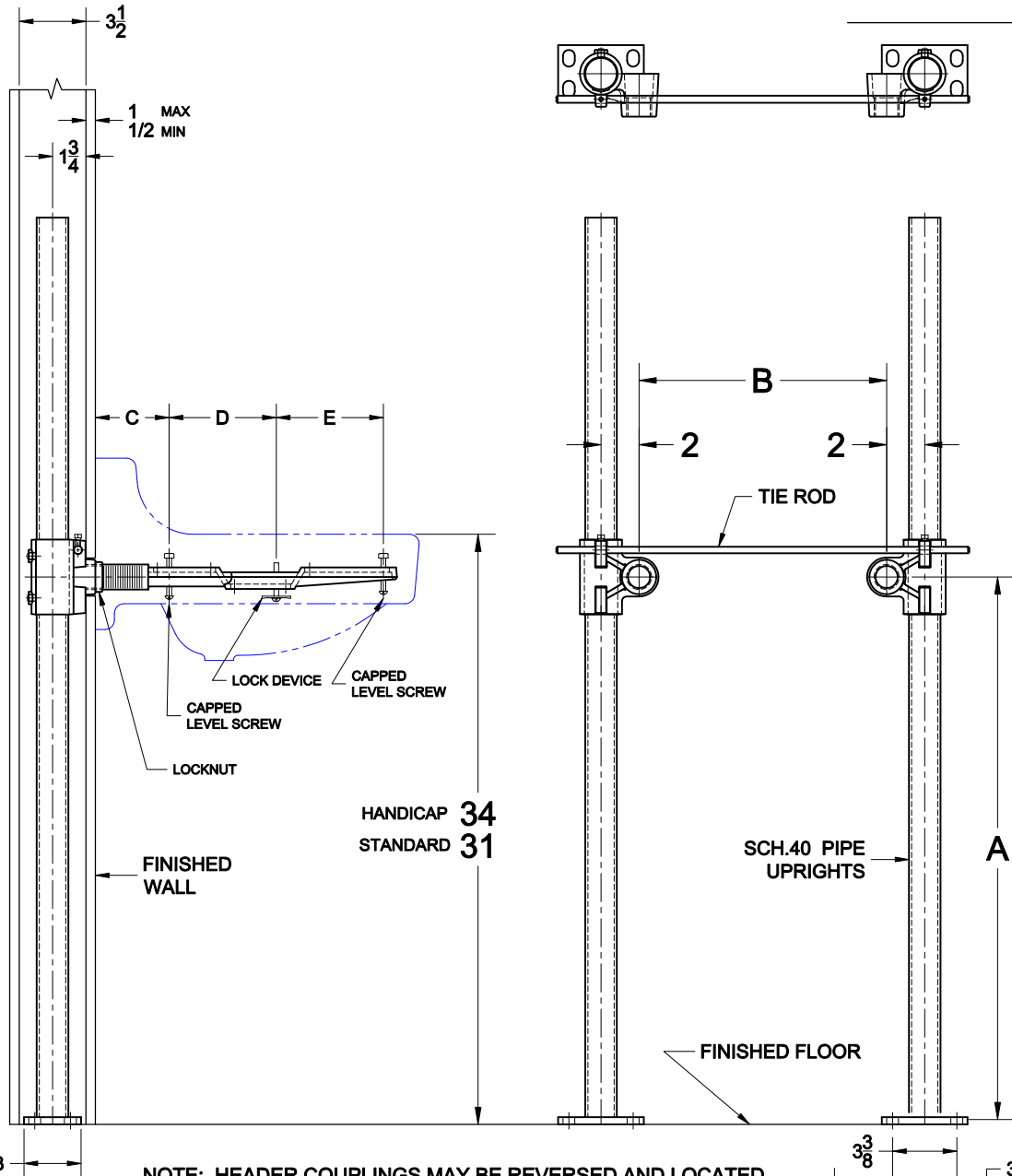

NOTE: HEADER COUPLINGS MAY BE REVERSED AND LOCATED OUTSIDE THE PIPE UPRIGHTS FOR WIDER ROUGH-IN DIMENSIONS

LETTER DIMENSIONS VARY ACCORDING TO THE FIXTURE USED

OPTIONS FOR 1/2" ANCHORS

Cat. No.	Type	Wt. Lbs.	Suffix	Description
<input type="checkbox"/> 530-08	SGL	36.0	<input type="checkbox"/> M36	SQUARE UPRIGHTS

NOTE: CONTRACTOR MUST VERIFY DIMENSIONS WITH FIXTURE MANUFACTURER ROUGH-IN DATA TYLER PIPE / WADE DIVISION ACCEPTS NO RESPONSIBILITY FOR ANY INACCURACIES IN DRAWING

AutoCad.dwg