

# VENT STACK FLASHING SLEEVE

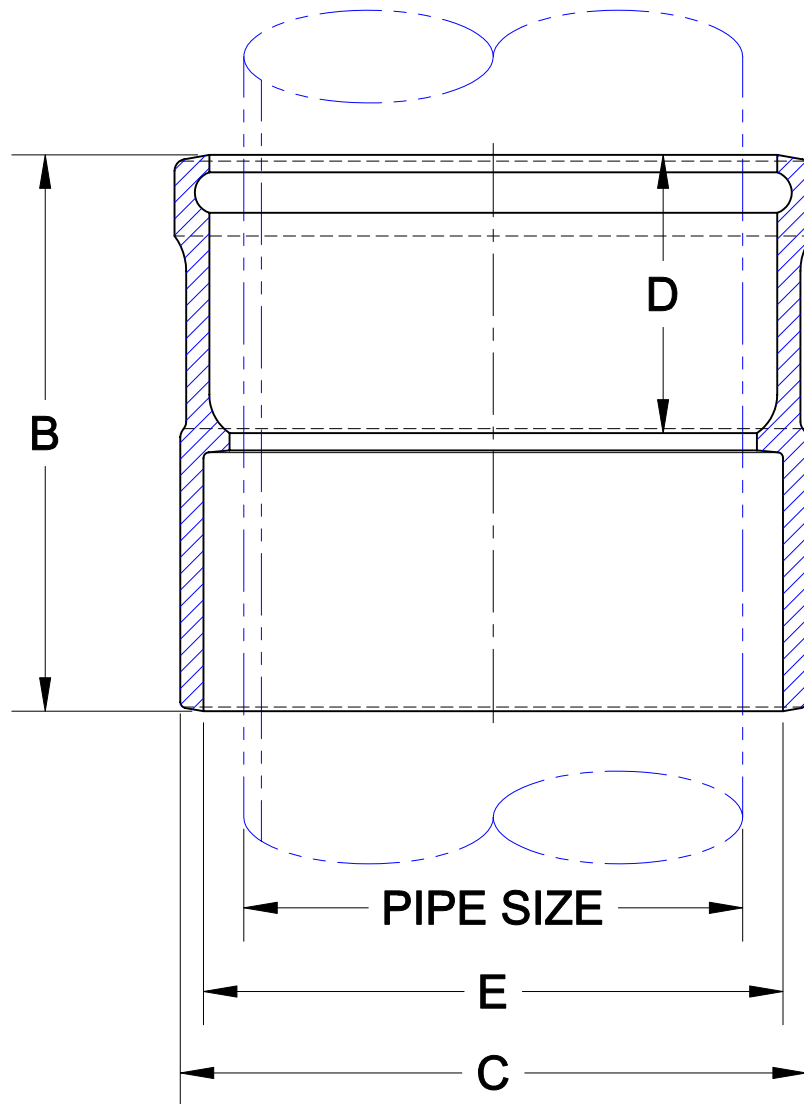

3670-C

CAST IRON VENT STACK SLEEVE



✓	PIPE SIZE	B	C	D	E
	2	5	3 1/2	2 1/2	3 1/8
	3	5 1/2	4 5/8	2 3/4	4 1/4
	4	5 5/8	5 5/8	3	5 1/4
	6	6	7 13/16	3	7 5/16

### OPTIONS

Cat. No.	Pipe Size	Wt. Lbs.	Suffix	Description
<input type="checkbox"/> 3672-C	2	2.0	<input type="checkbox"/> 39	GALVANIZED CAST IRON
<input type="checkbox"/> 3273-C	3	3.0	<input type="checkbox"/>	
<input type="checkbox"/> 3674-C	4	4.0		
<input type="checkbox"/> 3676-C	6	7.0		

AutoCad.dwg