

# CLEANOUT PLUGS



8590 (B or E)

NPT THREADED BRASS CLEANOUT PLUG (B) RAISED HEAD OR (E) COUNTERSUNK DRILLED & TAPPED 1/4-20NC.

**TYPE E**

**TYPE B**

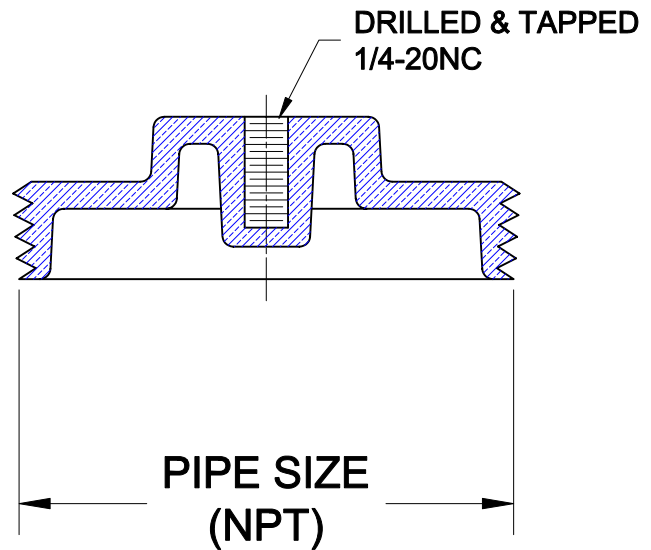
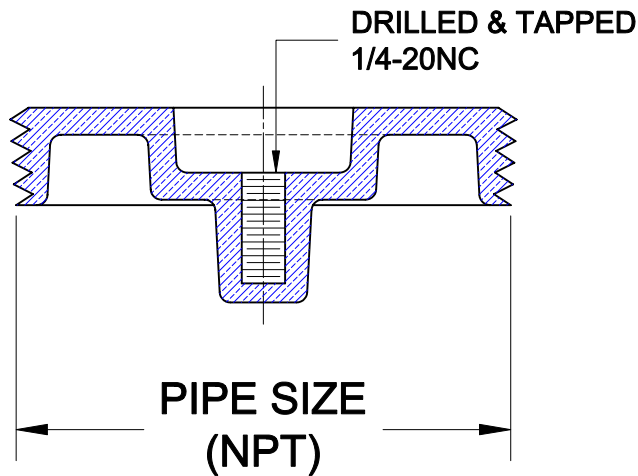
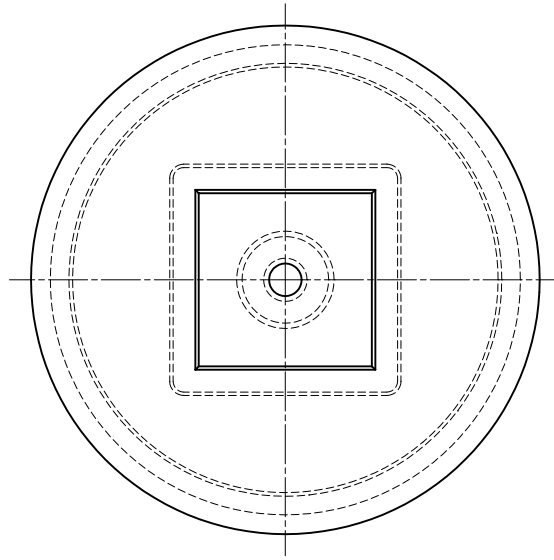
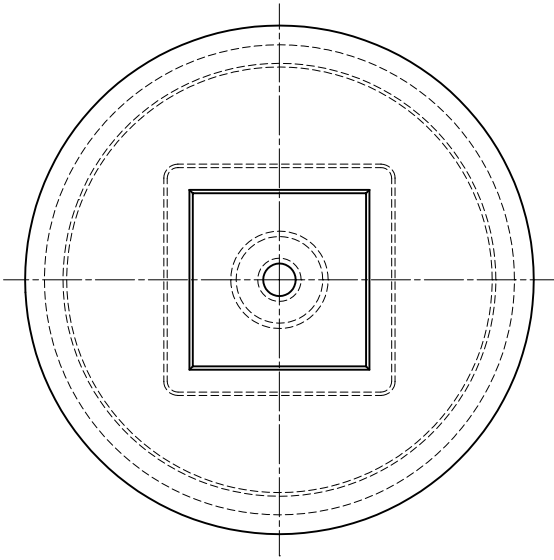

**OPTIONS**

Cat. No.	Pipe Size	Wt. Lbs.	Suffix	Description
<input type="checkbox"/> 8591 1/2	1 1/2 (38)	.25	<input type="checkbox"/> B	RAISED HEAD (NOT AVAILABLE 6")
<input type="checkbox"/> 8592	2 (50)	.30	<input type="checkbox"/> E	COUNTERSUNK
<input type="checkbox"/> 8593	3 (75)	.50		
<input type="checkbox"/> 8593 1/2	3 1/2 (90)	.60		
<input type="checkbox"/> 8594	4 (100)	.75		
<input type="checkbox"/> 8595	5 (125)	1.00		
<input type="checkbox"/> 8596	6 (150)	2.00		

AutoCad.dwg