

# PROMENADE DRAIN

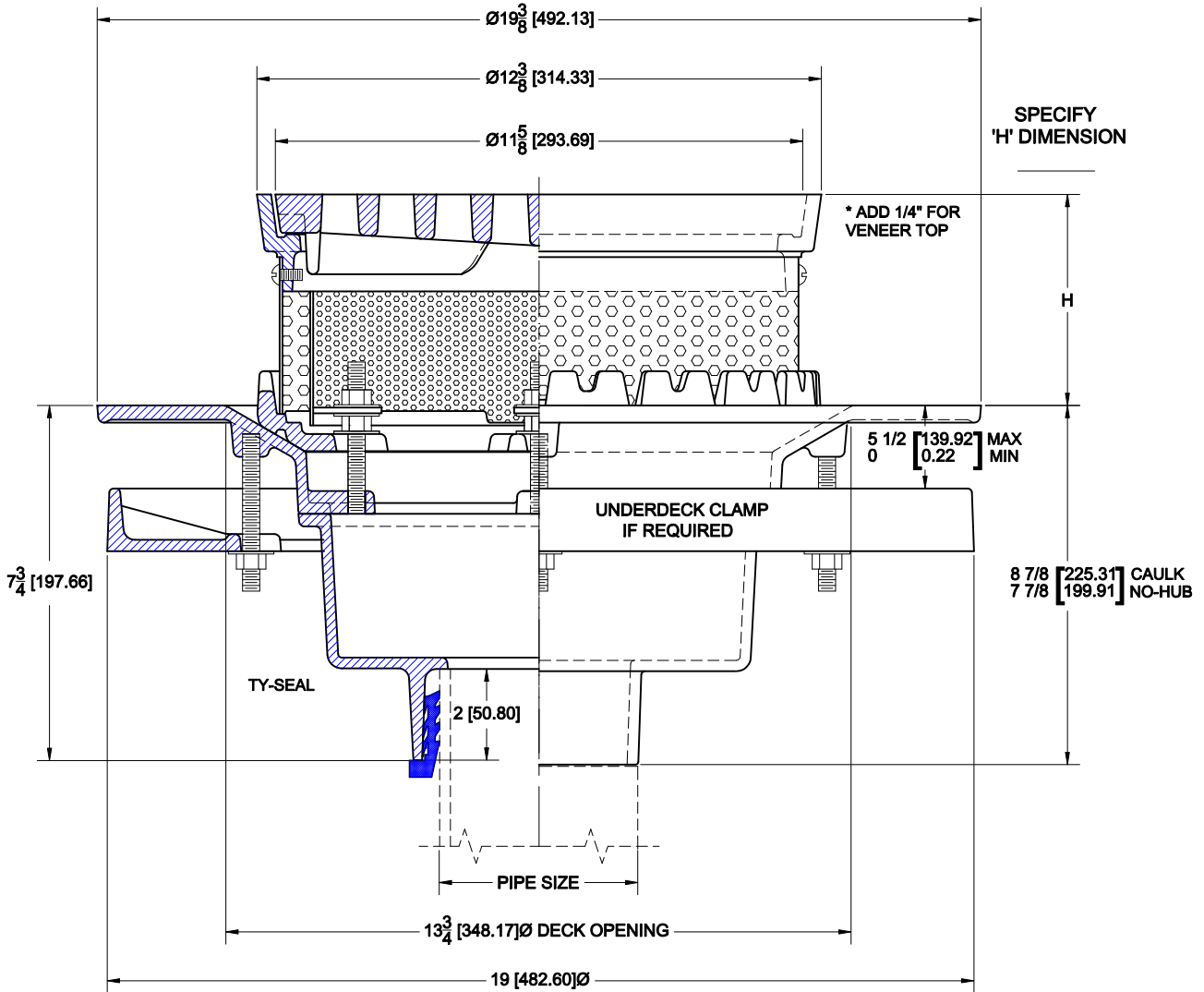

## 3300-TC

CAST IRON PROMENADE DRAIN WITH WIDE ELASTOMERIC FLANGE, PERFORATED STAINLESS STEEL EXTENSION, FLASHING CLAMP, SECONDARY PERFORATED STAINLESS STEEL FILTER, DUCTILE IRON TRACTOR GRATE WITH CAST IRON FRAME AND BOTTOM OUTLET.



### OPTIONS

Cat. No.	Pipe Size	Wt. Lbs.	Suffix	Description
<input type="checkbox"/> 3303-TC	3 (75)	88.0	<input type="checkbox"/> 1	SATIN NICKEL BRONZE VENEER TOP *
<input type="checkbox"/> 3304-TC	4 (100)	88.0	<input type="checkbox"/> 5	VANDAL PROOF GRATE
<input type="checkbox"/> 3306-TC	6 (150)	89.0	<input type="checkbox"/> 39	GALVANIZED IRON PARTS
<input type="checkbox"/> 3308-TC	8 (200)	89.0	<input type="checkbox"/> 53	UNDER DECK CLAMP
			<input type="checkbox"/> 55	TOP OVER 12" (SPECIFY HEIGHT) ____

### OUTLETS

<input type="checkbox"/> TY TY-SEAL (3,4,6")	<input type="checkbox"/> NH NO-HUB	<input type="checkbox"/> IC INSIDE CAULK
--	------------------------------------	--

AutoCad.dwg

Approval Date  
 Customer Approval  
 Job Location  
 Job Name  
 Dimensional Data (Inches/mm) are Subject to Manufacturers Tolerance and Change Without Notice.  
 Wade Division / Tyler Pipe Assumes No Responsibility For Superseded or Voided Data