

PROMENADE DRAIN

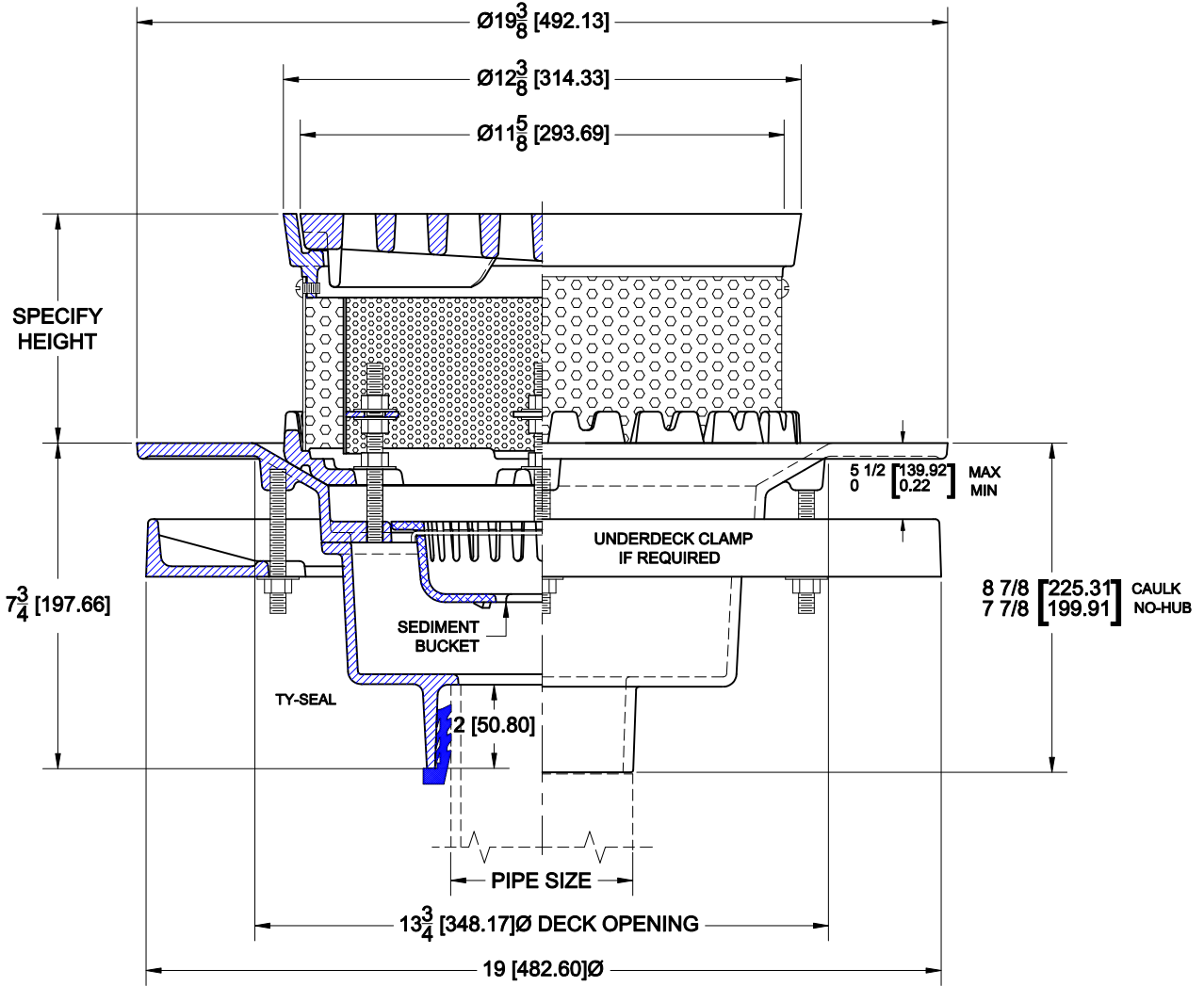

3300-TC-27

CAST IRON PROMENADE DRAIN WITH WIDE ELASTOMERIC FLANGE, PERFORATED S/S EXTENSION, FLASHING CLAMP, SECONDARY PERFORATED FILTER, ALUMINUM SEDIMENT BUCKET, DUCTILE IRON GRATE WITH CAST IRON FRAME AND BOTTOM OUTLET.



Approval Date: _____
Customer Approval: _____
Job Location: _____
Job Name: _____
Dimensional Data (Inches/mm) are Subject to Manufacturers Tolerance and Change Without Notice.
Wade Division / Tyler Pipe Assumes No Responsibility For Superseded or Voided Data.

| | | | OPTIONS | |
|-------------------------------------|------------------|-----------------------------|------------------------------|------------------------------------|
| Cat. No. | Pipe Size | Wt. Lbs. | Suffix | Description |
| <input type="checkbox"/> 3303-TC-27 | 3 (75) | 88.0 | <input type="checkbox"/> 1 | SATIN NICKEL BRONZE VENEER TOP * |
| <input type="checkbox"/> 3304-TC-27 | 4 (100) | 88.0 | <input type="checkbox"/> 5 | VANDAL PROOF GRATE |
| <input type="checkbox"/> 3306-TC-27 | 6 (150) | 89.0 | <input type="checkbox"/> 39 | GALVANIZED IRON PARTS |
| <input type="checkbox"/> 3308-TC-27 | 8 (200) | 89.0 | <input type="checkbox"/> 53 | UNDER DECK CLAMP |
| <input type="checkbox"/> 3309-TC-27 | 10 (250) | 89.0 | <input type="checkbox"/> 55 | TOP OVER 12" (SPECIFY HEIGHT) ____ |
| OUTLETS | | | | |
| <input type="checkbox"/> TY | TY-SEAL (3,4,6") | <input type="checkbox"/> NH | NO-HUB | <input type="checkbox"/> IC |
| | | | | INSIDE CAULK |
| | | | <input type="checkbox"/> IPS | THREADED |

AutoCad.dwg