

WIDE FLANGE DECK DRAIN

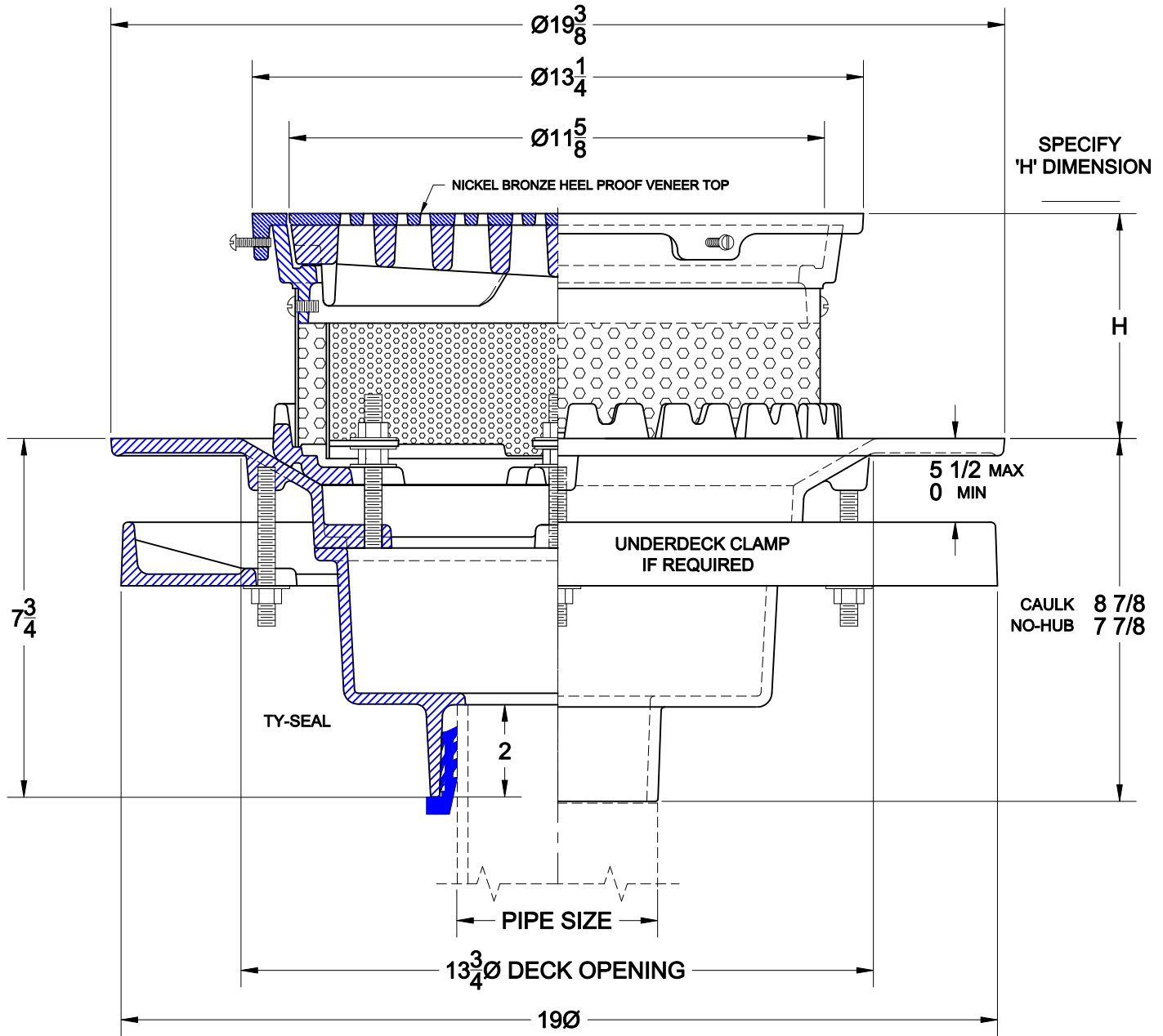

3300-TC-1

CAST IRON DECK WITH WIDE FLANGE BODY, FLASHING RING INTEGRAL WITH GRAVEL STOP, DUCTILE IRON GRATE W/ NICKEL BRONZE VENEER, S/S PRIMARY & SECONDARY SCREENS AND BOTTOM OUTLET



OPTIONS

Cat. No.	Pipe Size	Wt. Lbs.	Suffix	Description
<input type="checkbox"/> 3302-TC-1	2 (50)	135.0	<input type="checkbox"/> 39	GALVANIZED IRON PARTS
<input type="checkbox"/> 3303-TC-1	3 (75)	135.0	<input type="checkbox"/> 52	BEARING PAN (SUMP RECEIVER)
<input type="checkbox"/> 3304-TC-1	4 (100)	135.0	<input type="checkbox"/> 53	UNDER DECK CLAMP
<input type="checkbox"/> 3306-TC-1	6 (150)	135.0		
<input type="checkbox"/> 3308-TC-1	8 (200)	135.0		

OUTLETS

<input type="checkbox"/> TY	TY-SEAL (2,3,4,6")	<input type="checkbox"/> NH	NO-HUB	<input type="checkbox"/> IC	INSIDE CAULK (3,4,6")
-----------------------------	--------------------	-----------------------------	--------	-----------------------------	-----------------------

AutoCad.dwg