

# MEDIUM OVERFLOW ROOF DRAIN

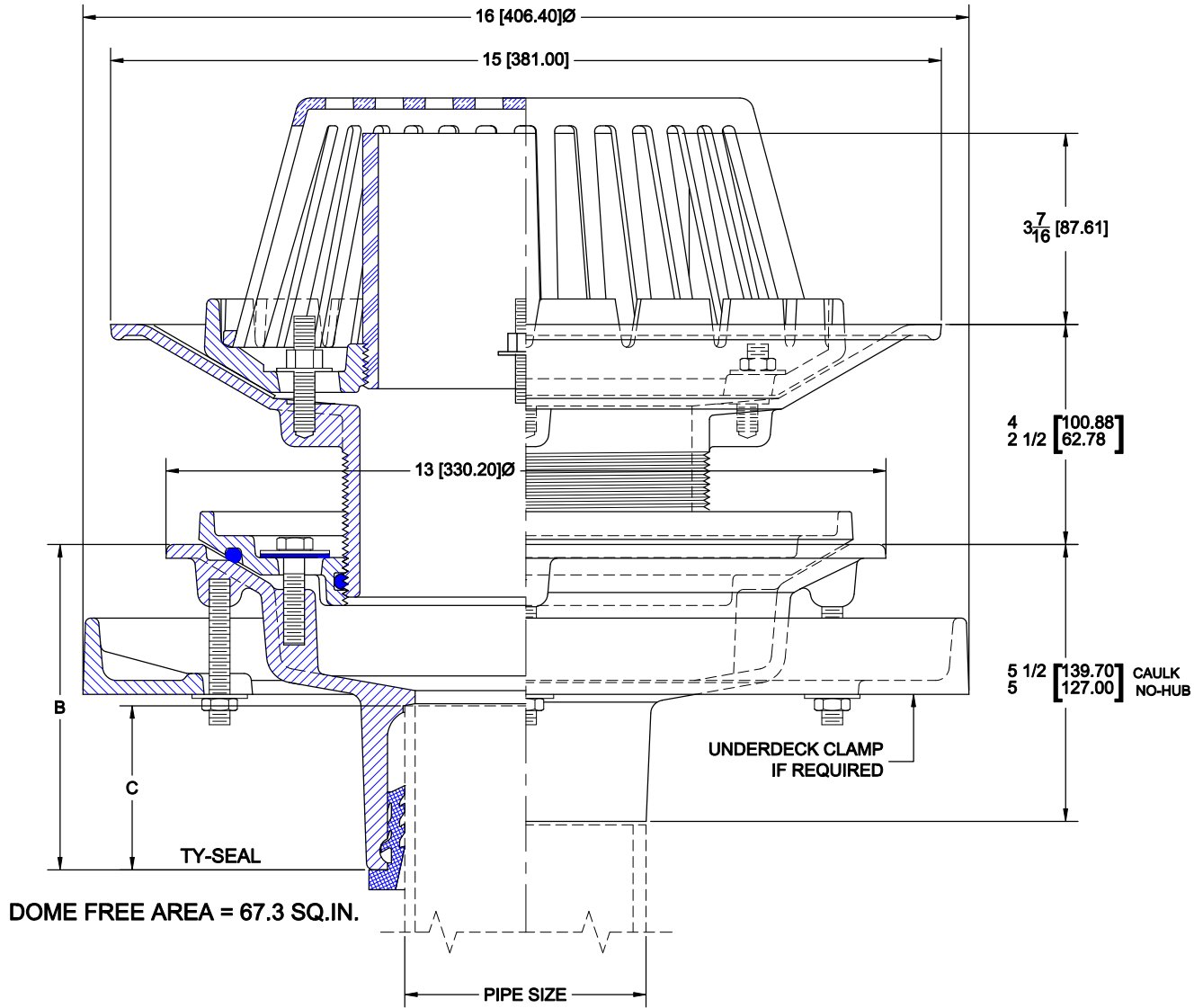

## 3220-SD-ADF

CAST IRON ROOF DRAIN WITH FLASHING CLAMP INTEGRAL WITH GRAVEL GUARD, SCH.80 PVC STANDPIPE, POLYPROPYLENE DOME, ADJUSTABLE EXTENSION AND BOTTOM OUTLET.



PIPE SIZE	TY-SEAL	
	B	C
2 (50)	5 1/2 (139.7)	2 1/2 (63.5)
3 (75)	5 3/4 (146.0)	2 3/4 (69.8)
4 (100)	5 3/4 (146.0)	3 (76.2)

### OPTIONS

Cat. No.	Pipe Size	Wt. Lbs.	Suffix	Description
<input type="checkbox"/> 3222-SD-ADF	2 (50)	28.0	<input type="checkbox"/> 3	ROUGH BRONZE DOME
<input type="checkbox"/> 3223-SD-ADF	3 (75)	28.0	<input type="checkbox"/> 5	VANDAL PROOF
<input type="checkbox"/> 3224-SD-ADF	4 (100)	29.0	<input type="checkbox"/> 42	CAST IRON DOME
<input type="checkbox"/> 3225-SD-ADF	5 (125)	31.0	<input type="checkbox"/> 46	ALUMINUM DOME
<input type="checkbox"/> 3226-SD-ADF	6 (150)	30.0	<input type="checkbox"/> 52	BEARING PAN (SUMP RECEIVER)
			<input type="checkbox"/> 53	UNDERDECK CLAMP

### OUTLETS

<input type="checkbox"/> NH	NO-HUB	<input type="checkbox"/> TY	TY-SEAL	<input type="checkbox"/> IC	INSIDE CAULK	<input type="checkbox"/> IPS	THREADED
-----------------------------	--------	-----------------------------	---------	-----------------------------	--------------	------------------------------	----------

AutoCad.dwg