

PROMENADE DECK DRAIN

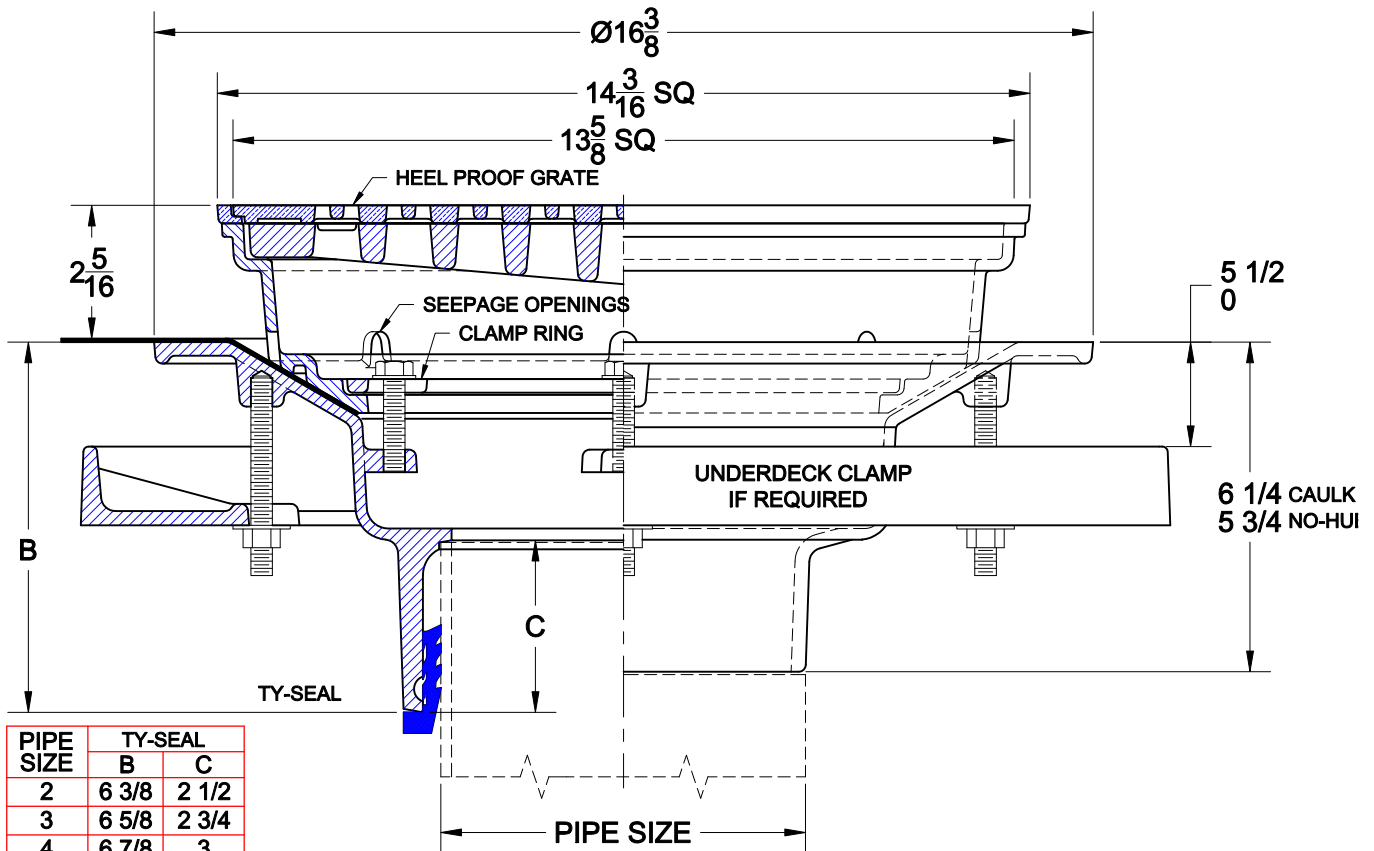

3100-M-1

CAST IRON PROMENADE DECK DRAIN WITH FLASHING RING, SEEPAGE OPENINGS, SQUARE DUCTILE IRON GRATE WITH SATIN NICKEL BRONZE VENEER TOP WITH VANDAL PROOF SCREWS AND BOTTOM OUTLET
 GRATE FREE AREA = 35.53 SQ.IN.

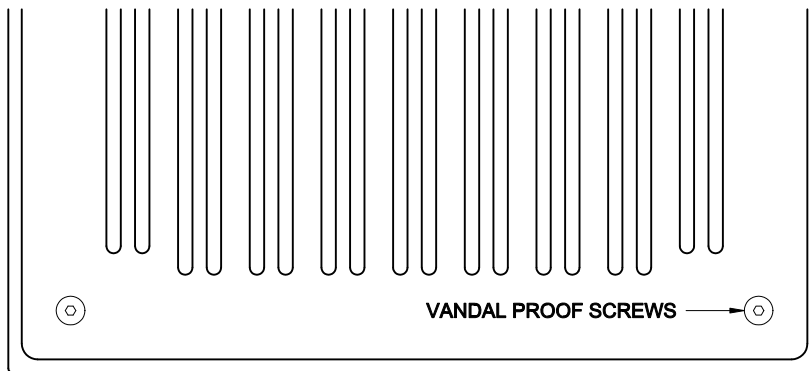

PIPE SIZE	TY-SEAL	
	B	C
2	6 3/8	2 1/2
3	6 5/8	2 3/4
4	6 7/8	3
6	6 3/8	3

OPTIONS

Cat. No.	Pipe Size	Wt. Lbs.	Suffix	Description
<input type="checkbox"/> 3102-M-1	2	70.0	<input type="checkbox"/> 39	GALVANIZED IRON PARTS
<input type="checkbox"/> 3103-M-1	3	70.0	<input type="checkbox"/> 52	BEARING PAN
<input type="checkbox"/> 3104-M-1	4	70.0	<input type="checkbox"/> 53	UNDER DECK CLAMP
<input type="checkbox"/> 3105-M-1	5	70.0		
<input type="checkbox"/> 3106-M-1	6	70.0		
<input type="checkbox"/> 3108-M-1	8	70.0		

OUTLETS

<input type="checkbox"/> NH	NO-HUB	<input type="checkbox"/> TY	TY-SEAL	<input type="checkbox"/> IC	INSIDE CAULK	<input type="checkbox"/> IPS	THREADED
-----------------------------	--------	-----------------------------	---------	-----------------------------	--------------	------------------------------	----------

AutoCad.dwg