

# LARGE ROOF DRAIN

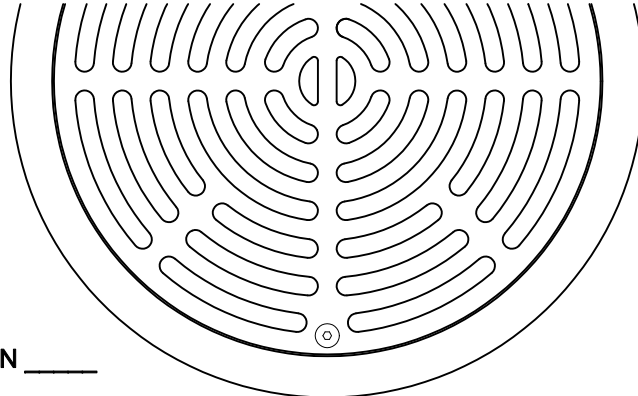

## 3000-FG-DFS

CAST IRON ROOF DRAIN WITH FLANGE, FLASHING RING INTEGRAL WITH GRATE COLLAR, CAST IRON FLAT GRATE, PERFORATED S/S EXTENSION AND BOTTOM OUTLET.



SPECIFY "H" DIMENSION \_\_\_\_\_

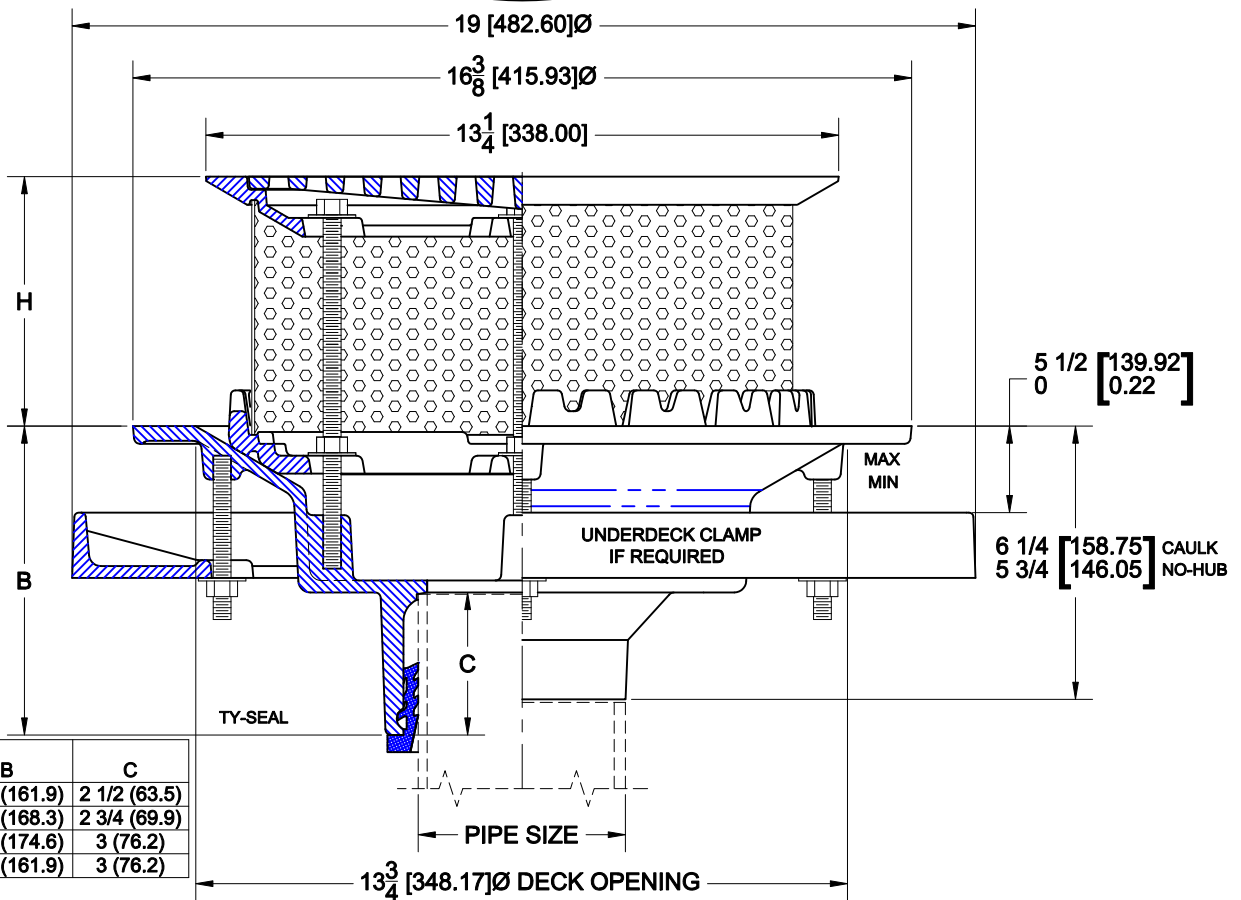

PIPE SIZE	B	C
2	6 3/8 (161.9)	2 1/2 (63.5)
3	6 5/8 (168.3)	2 3/4 (69.9)
4	6 7/8 (174.6)	3 (76.2)
6	6 3/8 (161.9)	3 (76.2)

### OPTIONS

Cat. No.	Pipe Size	Wt. Lbs.	Suffix	Description
<input type="checkbox"/> 3002-FG-DFS	2 (50)	42.0	<input type="checkbox"/> 5	VANDAL PROOF
<input type="checkbox"/> 3003-FG-DFS	3 (75)	44.0	<input type="checkbox"/> 39	GALVAVIZED CAST IRON PARTS
<input type="checkbox"/> 3004-FG-DFS	4 (100)	45.0	<input type="checkbox"/> 50	S/S MESH WRAP (ON PERF SCREEN)
<input type="checkbox"/> 3005-FG-DFS	5 (125)	47.0	<input type="checkbox"/> 52	BEARING PAN
<input type="checkbox"/> 3006-FG-DFS	6 (150)	48.0	<input type="checkbox"/> 53	UNDER DECK CLAMP
<input type="checkbox"/> 3008-FG-DFS	8 (200)	48.0		

### OUTLETS

<input type="checkbox"/> NH	NO-HUB (2-8")	<input type="checkbox"/> TY	TY-SEAL (2-6")	<input type="checkbox"/> IC	INSIDE CAULK (2-6")	<input type="checkbox"/> IPS	THREADED (2-8")
-----------------------------	---------------	-----------------------------	----------------	-----------------------------	---------------------	------------------------------	-----------------

AutoCad.dwg