

TRENCH DRAINS

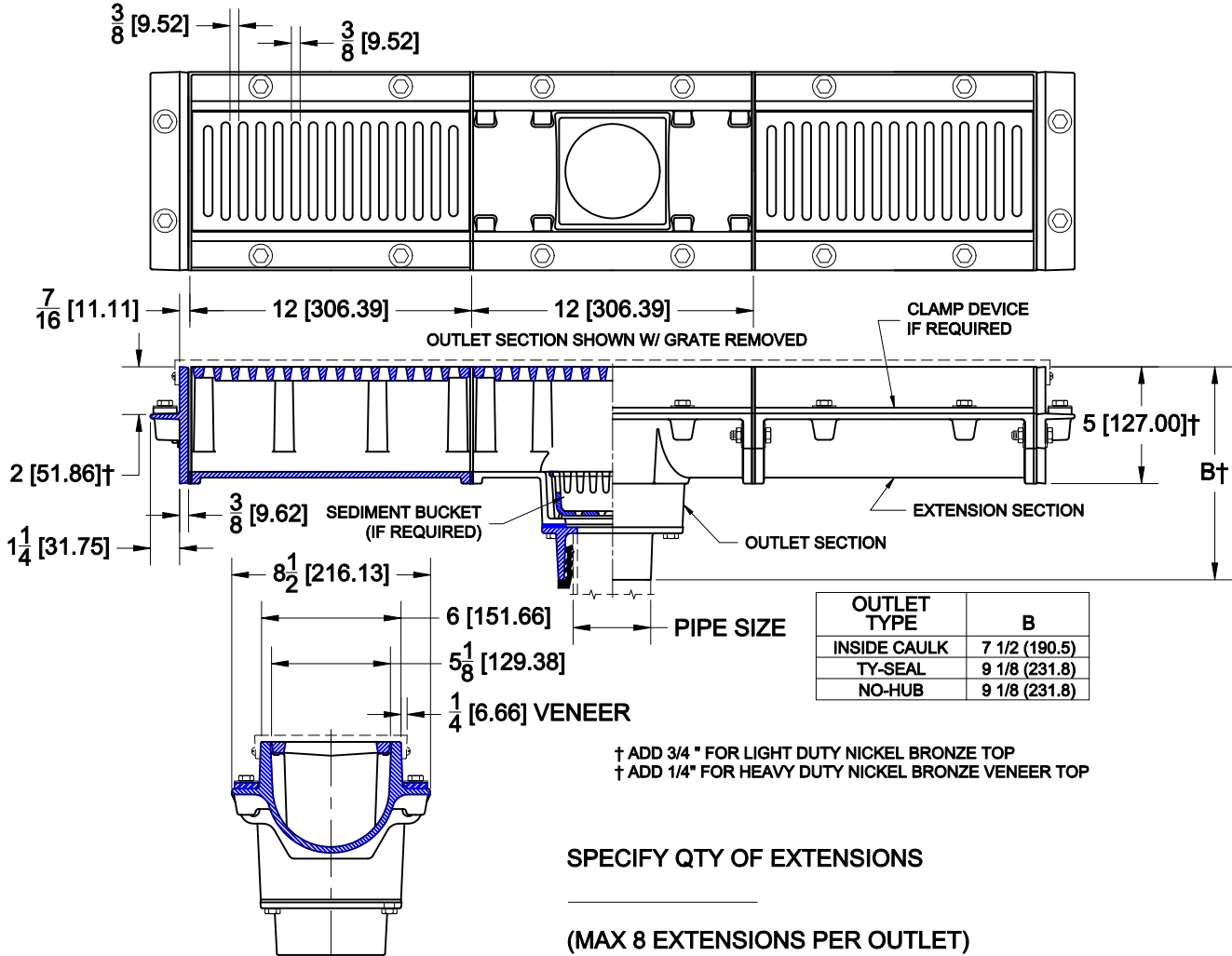

2950

PAINTED CAST IRON MULTIPLE SECTION TRENCH DRAIN WITH BOTTOM OUTLET,
DUCTILE IRON GRATING AND SUPPORT FLANGE.



OPTIONS

Cat. No.	Pipe Size	Wt. Lbs.	Suffix	Description
<input type="checkbox"/> 2952	2 (50)	30.0 *	<input type="checkbox"/> 1	NICKEL BRONZE TOP (LD or HD)
<input type="checkbox"/> 2953	3 (75)	31.0 *	<input type="checkbox"/> 5	VANDAL PROOF
<input type="checkbox"/> 2954	4 (100)	32.0 *	<input type="checkbox"/> 26	CLAMP DEVICE
			<input type="checkbox"/> 27	SEDIMENT BUCKET
			<input type="checkbox"/> 39	GALVANIZED IRON PARTS
* WEIGHT / FT				
OUTLETS				
<input type="checkbox"/> NH	NO-HUB (2-4")	<input type="checkbox"/> TY	TY-SEAL (2-4")	<input type="checkbox"/> IC
				INSIDE CAULK (3,4")

AutoCad.dwg