

TRENCH DRAINS

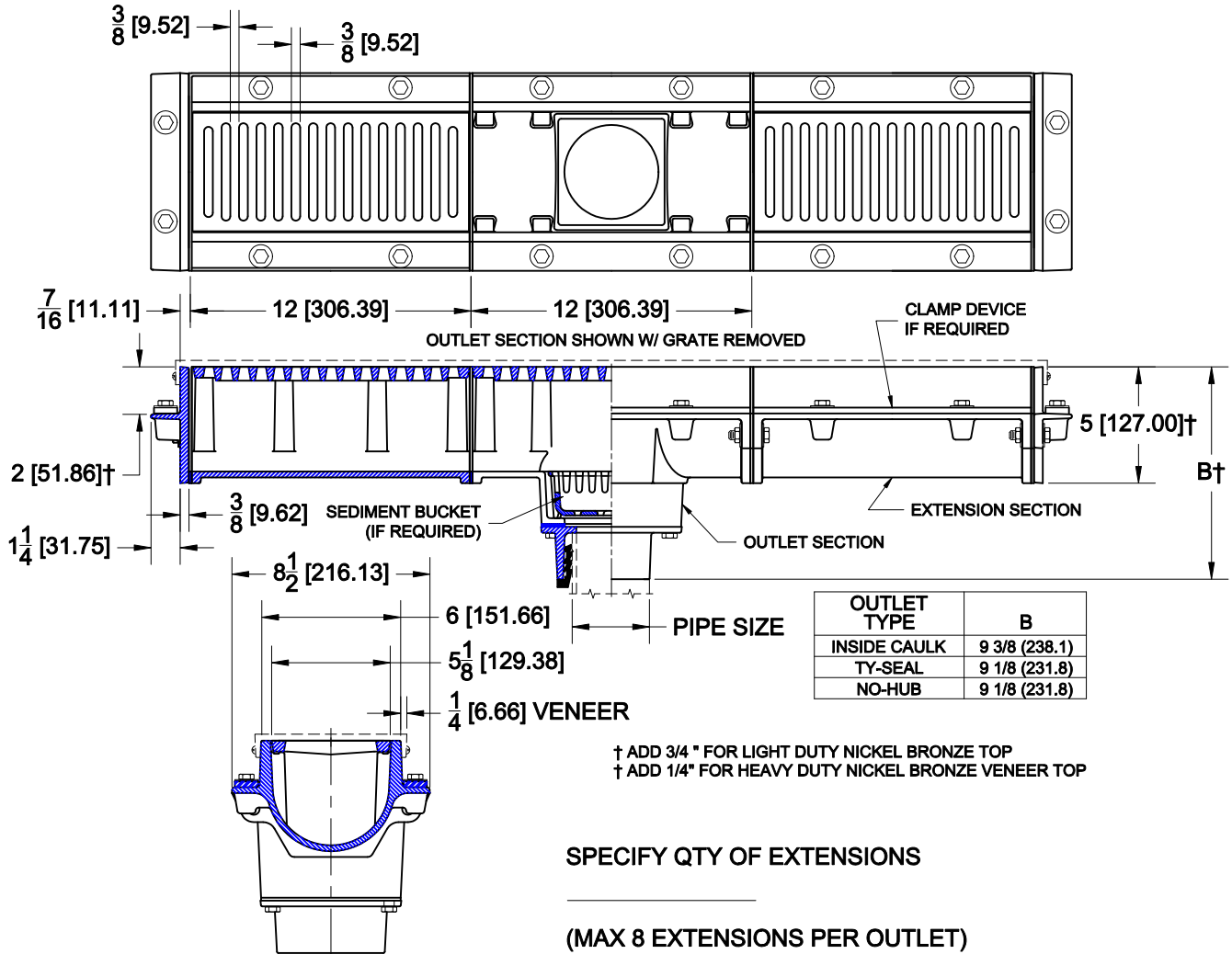

2950-61-64

A.R.E. INTERIOR COATED CAST IRON MULTIPLE SECTION TRENCH DRAIN WITH BOTTOM OUTLET, A.R.E. COATED DUCTILE IRON GRATING AND SUPPORT FLANGE.



			OPTIONS	
Cat. No.	Pipe Size	Wt. Lbs.	Suffix	Description
<input type="checkbox"/> 2952-61-64	2 (50)	30.0 *	<input type="checkbox"/> 1	NICKEL BRONZE TOP (LD or HD)
<input type="checkbox"/> 2953-61-64	3 (75)	31.0 *	<input type="checkbox"/> 5	VANDAL PROOF
<input type="checkbox"/> 2954-61-64	4 (100)	32.0 *	<input type="checkbox"/> 26	CLAMP DEVICE
* WEIGHT / FT			<input type="checkbox"/> 27	SEDIMENT BUCKET

OUTLETS

<input type="checkbox"/> NH	NO-HUB (2-4")	<input type="checkbox"/> TY	TY-SEAL (2-4")	<input type="checkbox"/> IC	INSIDE CAULK (3,4")
-----------------------------	---------------	-----------------------------	----------------	-----------------------------	---------------------

AutoCad.dwg