

LARGE AREA DRAIN



2890-DG

LARGE AREA DRAIN WITH DUCTILE IRON LOOSE SET GRATES, HEAVY STEEL UPPER BODY, CAST IRON SEDIMENT BUCKET AND BOTTOM OUTLET.

ANSI Load Rating - SD (Special Duty Over 10,000 Lbs)
Grate Free Area = 220 Sq.In.

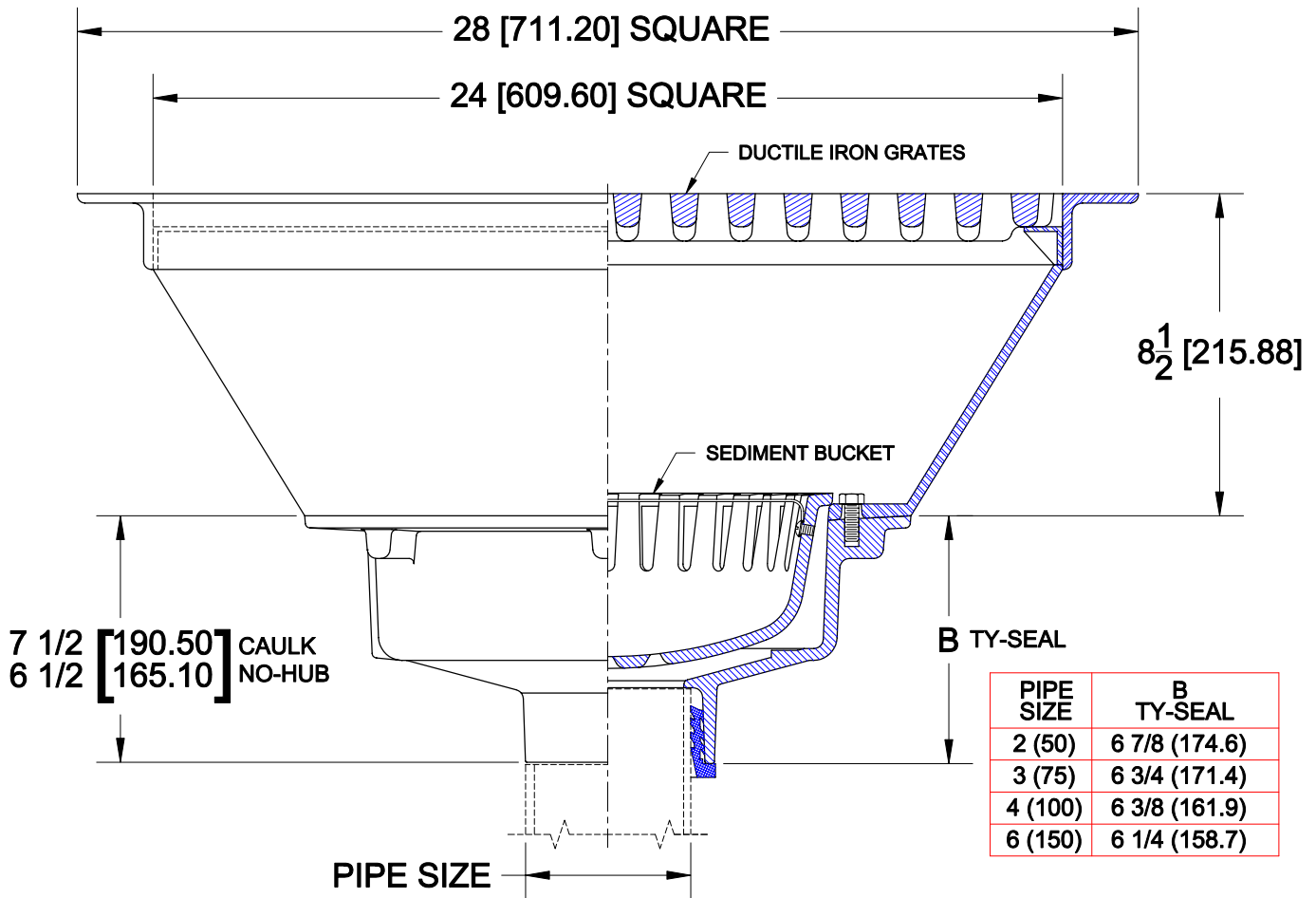

OPTIONS

Cat. No.	Pipe Size	Wt. Lbs.	Suffix	Description
<input type="checkbox"/> 2892-DG	2 (50)	245.0	<input type="checkbox"/> 5	Vandal Proof Grate
<input type="checkbox"/> 2893-DG	3 (75)	245.0	<input type="checkbox"/> 31	Backwater Valve (2, 3, 4" Only)
<input type="checkbox"/> 2894-DG	4 (100)	256.0	<input type="checkbox"/> 39	Galvanized
<input type="checkbox"/> 2895-DG	5 (125)	256.0	<input type="checkbox"/> 64	Epoxy Coating
<input type="checkbox"/> 2896-DG	6 (150)	256.0		

OUTLETS

<input type="checkbox"/> NH	No-Hub	<input type="checkbox"/> TY	Ty-Seal	<input type="checkbox"/> IC	Inside Caulk	<input type="checkbox"/>
-----------------------------	--------	-----------------------------	---------	-----------------------------	--------------	--------------------------

AutoCad.dwg