

FLOOR DRAIN



2370

CAST IRON FLOOR DRAIN WITH FLANGE, 1/2" TRAP PRIMER TAP (PLUGGED), FRAME, LOOSE SET ANTI-TILT DUCTILE IRON GRATE & BOTTOM OUTLET.

ANSI LOAD CLASS - SD (SPECIAL DUTY) OVER 10,000 LBS
GRATE FREE AREA - 56.56 SQ.IN.

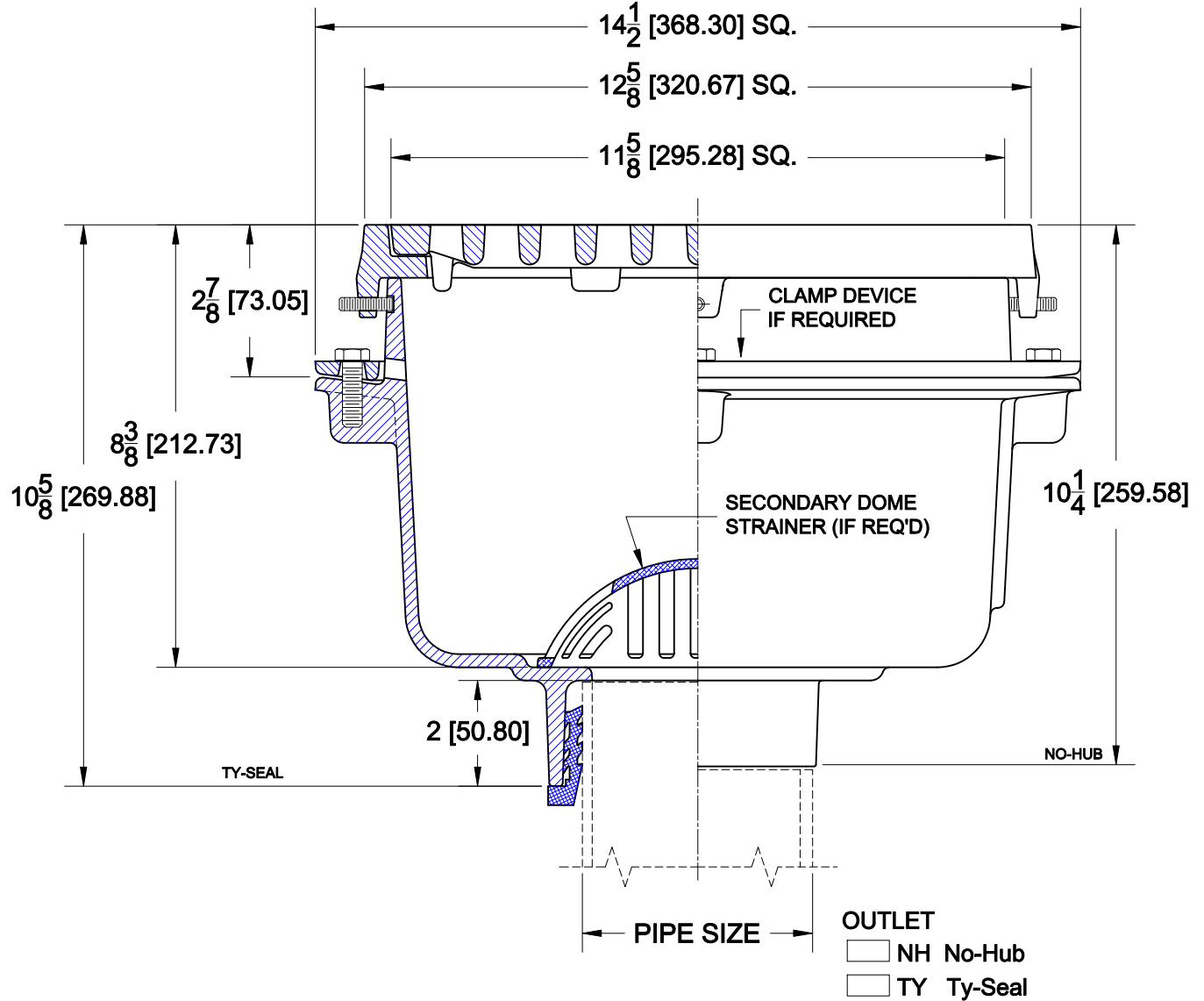

OPTIONS

Cat. No.	Pipe Size	Wt. Lbs.	Suffix	Description
<input type="checkbox"/> 2372	2 (50)	50.0	<input type="checkbox"/> 1	NICKEL BRONZE VENEER TOP
<input type="checkbox"/> 2373	3 (75)	50.0	<input type="checkbox"/> 5	VANDAL PROOF (SECURED GRATE)
<input type="checkbox"/> 2374	4 (100)	50.0	<input type="checkbox"/> 8	FLAT SECONDARY STRAINER
<input type="checkbox"/> 2376	6 (150)	50.0	<input type="checkbox"/> 9	DOME SECONDARY STRAINER
			<input type="checkbox"/> 26	CLAMP DEVICE
			<input type="checkbox"/> 27	ALUMINUM SEDIMENT BUCKET
			<input type="checkbox"/> 31	BACKWATER VALVE (2,3,4")
			<input type="checkbox"/> 39	GALVANIZED IRON PARTS
			<input type="checkbox"/> 179	SECURITY SCREWS

AutoCad.dwg

Approval Date
 Customer Approval
 Job Location
 Job Name
 Dimensional Data (Inches/mm) are Subject to Manufacturers Tolerance and Change Without Notice.
 Wade Division / Tyler Pipe Assumes No Responsibility For Superseded or Voided Data