

SQUARE FLOOR DRAINS



2340

CAST IRON ADJUSTABLE FLOOR DRAIN WITH SQUARE TOP, DUCTILE IRON ANTI-TILT GRATE, FLANGE, INTEGRAL CLAMPING COLLAR, 1/2" TRAP PRIME TAP (PLUGGED) AND BOTTOM OUTLET.

Approval Date

Customer Approval

Job Location

Job Name

Wade Division / Tyler Pipe Assumes No Responsibility For Superseded or Voided Data

Dimensional Data (Inches/mm) are Subject to Manufacturers Tolerance and Change Without Notice.

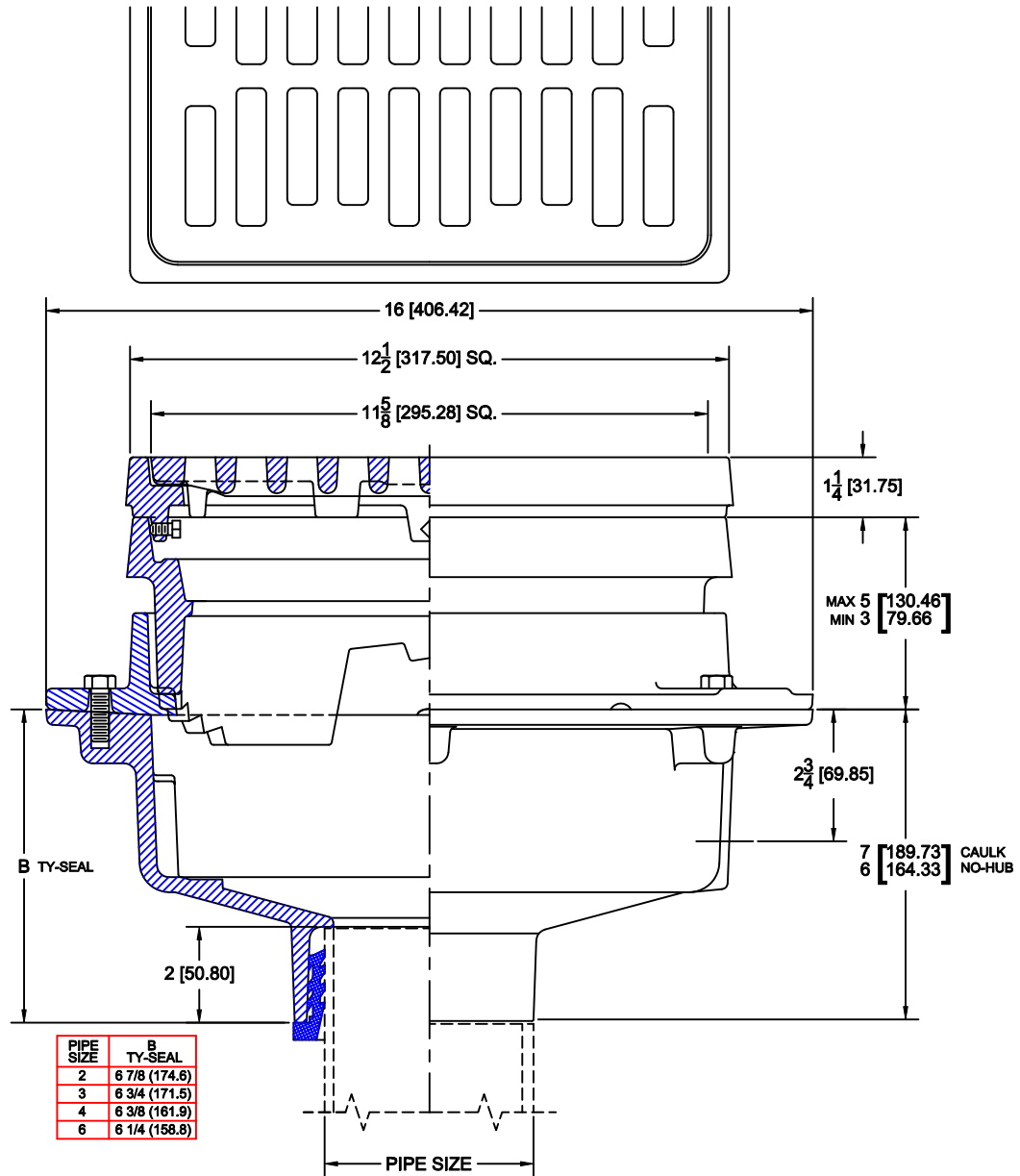

OPTIONS

Cat. No.	Pipe Size	Wt. Lbs.	Suffix	Description
<input type="checkbox"/> 2342	2 (50)	96.0	<input type="checkbox"/> 1	SATIN NICKEL BRONZE VENEER TOP
<input type="checkbox"/> 2343	3 (75)	96.0	<input type="checkbox"/> 5	VANDAL PROOF GRATE
<input type="checkbox"/> 2344	4 (100)	96.0	<input type="checkbox"/> 8	SECONDARY STRAINER
<input type="checkbox"/> 2346	6 (150)	96.0	<input type="checkbox"/> 14	HINGED GRATE
<input type="checkbox"/> 2348	8 (200)	96.0	<input type="checkbox"/> 19	LOCKING HINGED GRATE
			<input type="checkbox"/> 27	SEDIMENT BUCKET
			<input type="checkbox"/> 31	BACKWATER VALVE (2,3,4")
			<input type="checkbox"/> 39	GALVANIZED IRON PARTS

OUTLETS

<input type="checkbox"/> NH	<input type="checkbox"/> NO-HUB	<input type="checkbox"/> TY	<input type="checkbox"/> TY-SEAL	<input type="checkbox"/> IC	<input type="checkbox"/> INSIDE CAULK	<input type="checkbox"/> IPS	<input type="checkbox"/> THREADED
-----------------------------	---------------------------------	-----------------------------	----------------------------------	-----------------------------	---------------------------------------	------------------------------	-----------------------------------

AutoCad.dwg