

SQUARE FLOOR DRAINS



Approval Date
 Customer Approval
 Job Location
 Job Name
 Dimensional Data (Inches/mm) are Subject to Manufacturers Tolerance and Change Without Notice.

2340-1

CAST IRON ADJUSTABLE FLOOR DRAIN WITH SQUARE TOP, DUCTILE IRON ANTI-TILT GRATE, FLANGE, INTEGRAL CLAMPING COLLAR, SATIN NICKEL BRONZE VENER TOP, 1/2" TRAP PRIME TAP (PLUGGED) AND BOTTOM OUTLET.

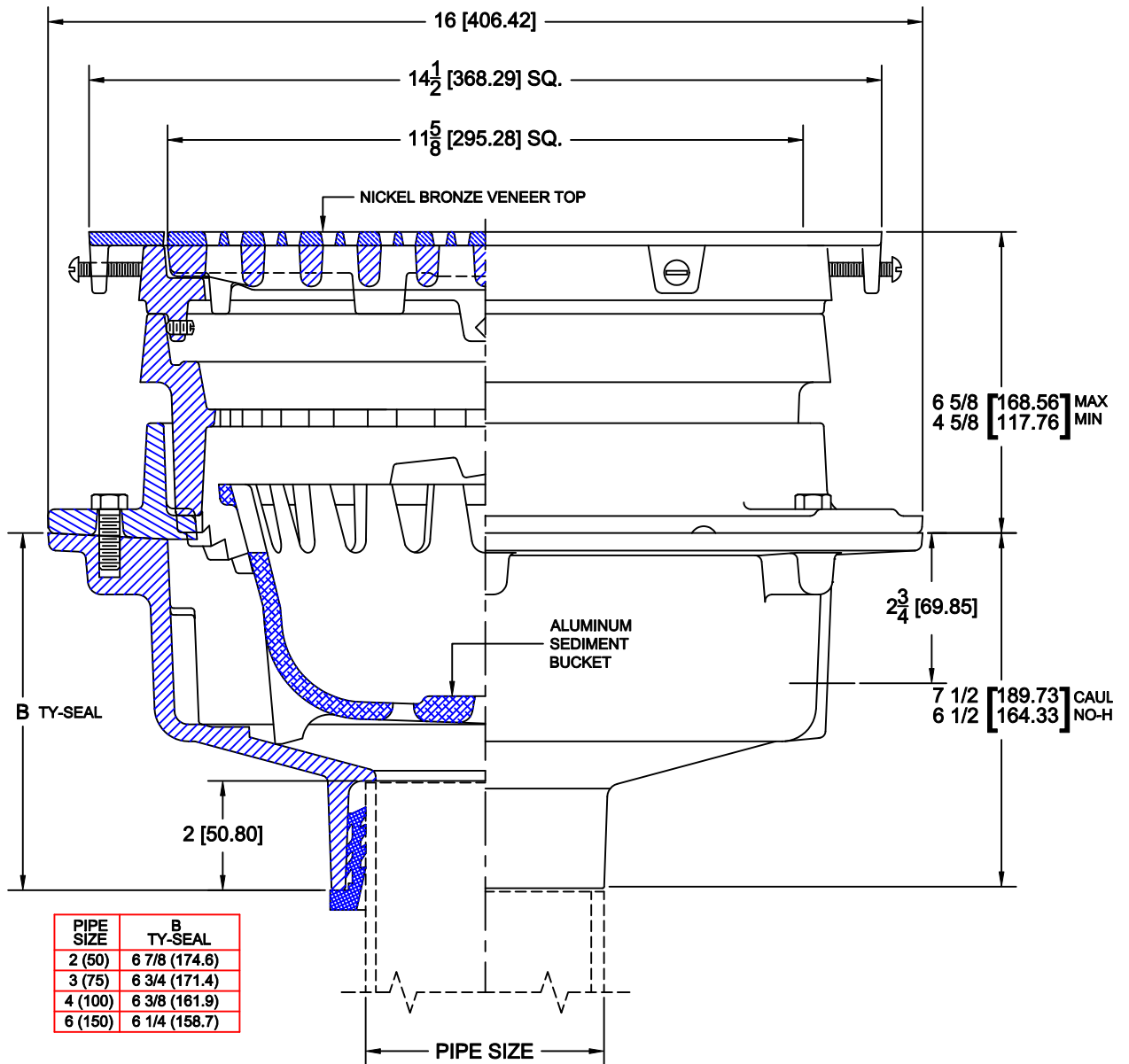

			OPTIONS	
Cat. No.	Pipe Size	Wt. Lbs.	Suffix	Description
<input type="checkbox"/> 2342-1	2 (50)	96.0	<input type="checkbox"/> 8	SECONDARY STRAINER
<input type="checkbox"/> 2343-1	3 (75)	96.0	<input type="checkbox"/> 14	HINGED GRATE
<input type="checkbox"/> 2344-1	4 (100)	96.0	<input type="checkbox"/> 19	HINGED LOCKING GRATE
<input type="checkbox"/> 2346-1	6 (150)	96.0	<input type="checkbox"/> 27	SEDIMENT BUCKET
<input type="checkbox"/> 2348-1	8 (200)	96.0	<input type="checkbox"/> 31	BACKWATER VALVE (2,3,4")
			<input type="checkbox"/> 39	GALVANIZED IRON PARTS

OUTLETS

<input type="checkbox"/> NH NO-HUB	<input type="checkbox"/> TY TY-SEAL	<input type="checkbox"/> IC INSIDE CAULK	<input type="checkbox"/> IPS THREADED
------------------------------------	-------------------------------------	--	---------------------------------------

AutoCad.dwg