

# Promenade Deck Drain

# WADE

**3100-M** Painted cast iron promenade deck drain with flange, flashing clamp ring integral with gravel stop, ductile iron heel proof, secured grate and bottom outlet.  
 ANSI load class XH - Extra Heavy Duty (7,500-10,000 Lbs.) Grate Free Area = 46.5 Sq.In.

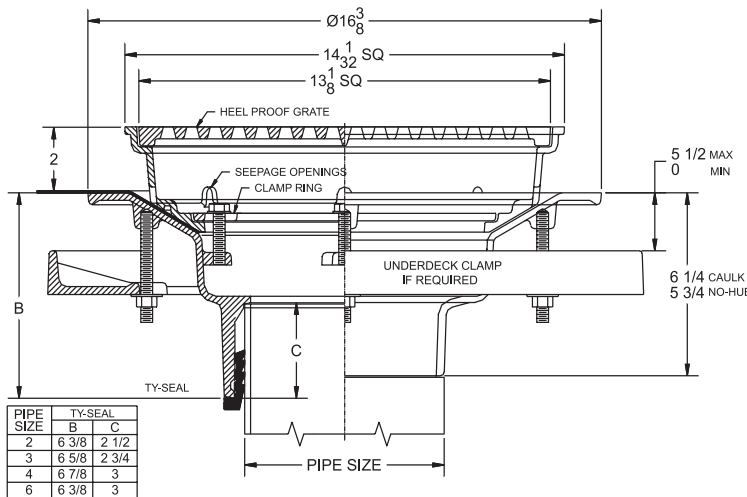
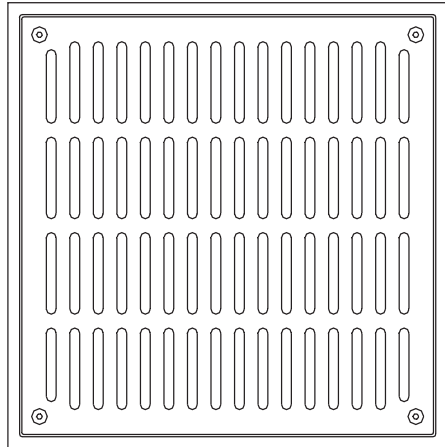

Cat. No.	Pipe Size	Dimensions		Wt. Lbs.
		B	C	
<input type="checkbox"/> 3102-M	2	6 3/8	2 1/2	42.0
<input type="checkbox"/> 3103-M	3	6 5/8	2 3/4	44.0
<input type="checkbox"/> 3104-M	4	6 7/8	3	45.0
<input type="checkbox"/> 3105-M	5	N/A	N/A	47.0
<input type="checkbox"/> 3106-M	6	6 3/8	3	48.0
<input type="checkbox"/> 3108-M	8	N/A	N/A	48.0

## OPTIONS

Suffix	Description
<input type="checkbox"/> 1.....	Satin Finish Nickel Bronze Veneer Top*
<input type="checkbox"/> 5.....	Vandal Proof (Secured Grate)
<input type="checkbox"/> 39.....	Galvanized Iron Parts
<input type="checkbox"/> 52.....	Bearing Pan
<input type="checkbox"/> 53.....	Under Deck Clamp

\* Veneer top adds 1/4" to height dimensions.

## OUTLET:

- NH ..... No-Hub
- TY ..... Ty-Seal (2", 3", 4", 6")
- IC ..... Inside Caulk (2-6")
- IPS ..... Threaded

## VARIATIONS

Suffix	Description
<input type="checkbox"/> AE.....	Adjustable Extension
<input type="checkbox"/> DF .....	Fixed Extension (1", 2", 3", 4")
<input type="checkbox"/> DFS.....	Perforated S/S Extension (2", 3", 4")
<input type="checkbox"/> ADF .....	Adjustable Extension (1 3/4"-3 1/2")