

Trench Drains

WADE

2950 Cast iron multiple section trench drain with bottom outlet, flange, medium duty ductile iron loose set grates and sediment bucket.

Note: Order outlet units by pipe size; order extension units separately to meet trench drain length requirement. Extensions fit any size outlet. Outlets shipped with two end pieces installed, extensions shipped separately.

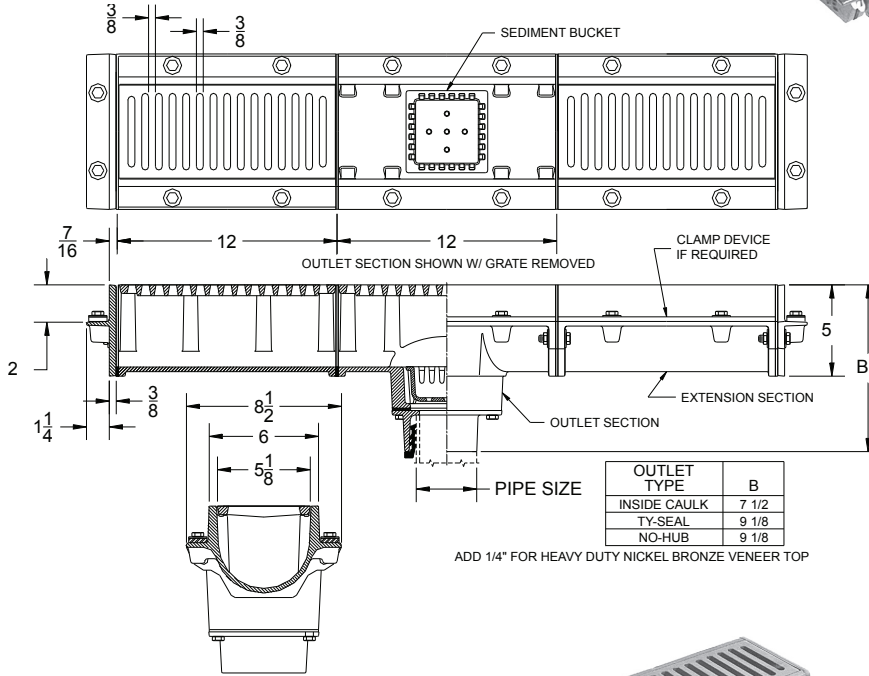

2950, 1 Ft, Outlet

2950, 1 Ft, Extension

Cat No.	Pipe Size	ANSI* Load Class	Top Size	Free Area Sq. In.	Wt. Lbs.
2952, 1 Ft., Outlet	2	MD	6 x 12 ^{3/4}	22.9	45
2953, 1 Ft., Outlet	3	MD	6 x 12 ^{3/4}	22.9	45
2954, 1 Ft., Outlet	4	MD	6 x 12 ^{3/4}	22.9	45
2950, 1Ft., Extension	Fits all sizes	MD	6 x 12	22.9	24

*MD= Medium Duty (2,000 to 4,999 lbs)

OUTLET

- IC Inside Caulk (3",4")
- TY Ty-Seal (2",3",4")
- NH No-Hub (2",3",4")

OPTIONS

- | Suffix | Description |
|-----------------------------------|--------------------------------------|
| <input type="checkbox"/> 1..... | Nickel Bronze Top† |
| <input type="checkbox"/> 5..... | Vandal Proof Screws (Standard on NB) |
| <input type="checkbox"/> 39..... | Galvanized Iron Parts |
| <input type="checkbox"/> 179..... | Security Screws |
| <input type="checkbox"/> XH..... | Extra heavy duty top (DI only) |