

# ADJUSTABLE FLOOR DRAIN



Approval Date

Customer Approval

Job Location

Job Name

Dimensional Data (Inches/mm) are Subject to Manufacturers Tolerance and Change Without Notice. Wade Division / Tyler Pipe Assumes No Responsibility For Superseded or Voided Data

**1380**

CAST IRON FLOOR DRAIN WITH HEEL PROOF DUCTILE TRACTOR GRATE, THREADED ADJUSTABLE HOUSING, INTEGRAL ANCHOR FLANGE AND BOTTOM OUTLET

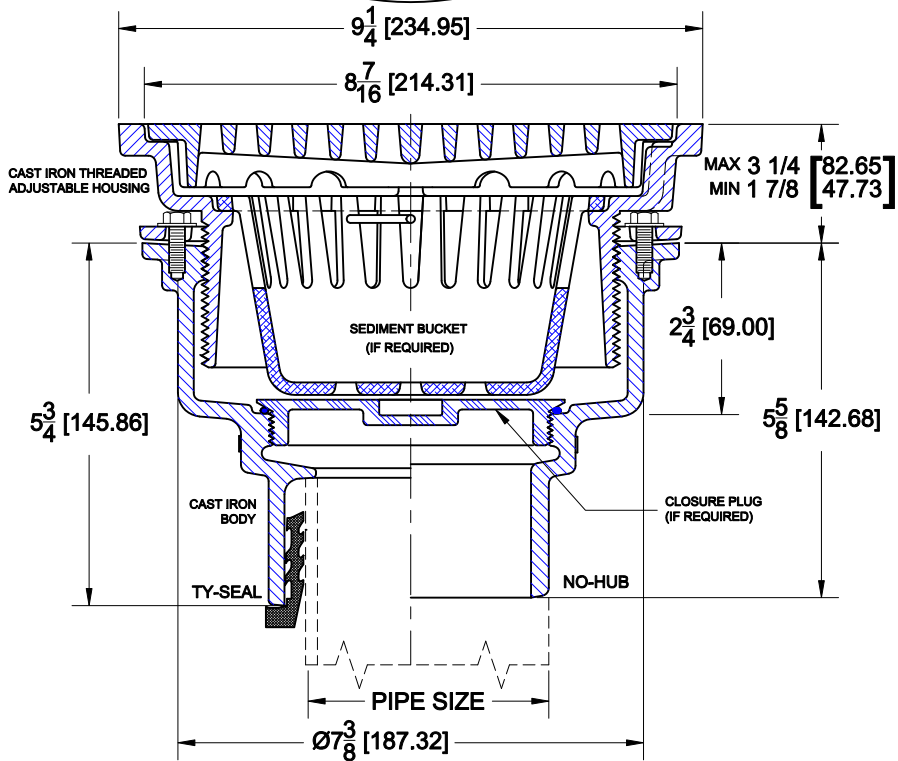
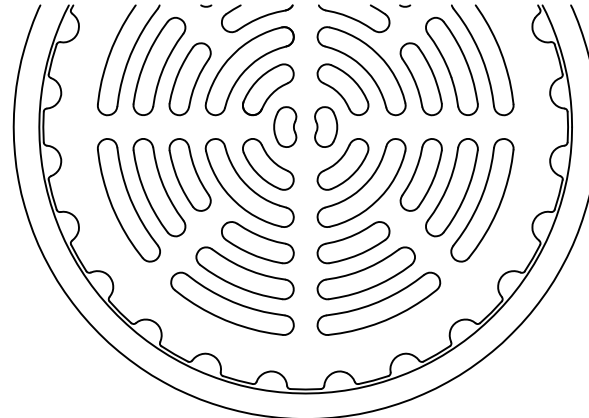

**OPTIONS**

Cat. No.	Pipe Size	Wt. Lbs.	Suffix	Description
<input type="checkbox"/> 1382	2 (50)	32.0	<input type="checkbox"/> 1	NICKEL BRONZE VENEER TOP
<input type="checkbox"/> 1383	3 (75)	33.0	<input type="checkbox"/> 4	SQUARE FRAME (NB ONLY)
<input type="checkbox"/> 1384	4 (100)	33.0	<input type="checkbox"/> 5	VANDAL PROOF
<input type="checkbox"/> 1386	6 (150)	35.0	<input type="checkbox"/> 6	1/2" TRAP PRIMER CONNECTION
<b>OUTLETS</b>				
<input type="checkbox"/> NH	NO-HUB		<input type="checkbox"/> 7	DOME GRATE
<input type="checkbox"/> TY	TY-SEAL		<input type="checkbox"/> 8	SECONDARY STRAINER
			<input type="checkbox"/> 18	SOLID COVER
			<input type="checkbox"/> 26	CLAMP DEVICE
			<input type="checkbox"/> 27	ALUMINUM SEDIMENT BUCKET
			<input type="checkbox"/> 31	BACKWATER VALVE
			<input type="checkbox"/> 33	CLOSURE PLUG
			<input type="checkbox"/> 39	GALVANIZED IRON PARTS

AutoCad.dwg