

ADJUSTABLE FLOOR DRAIN

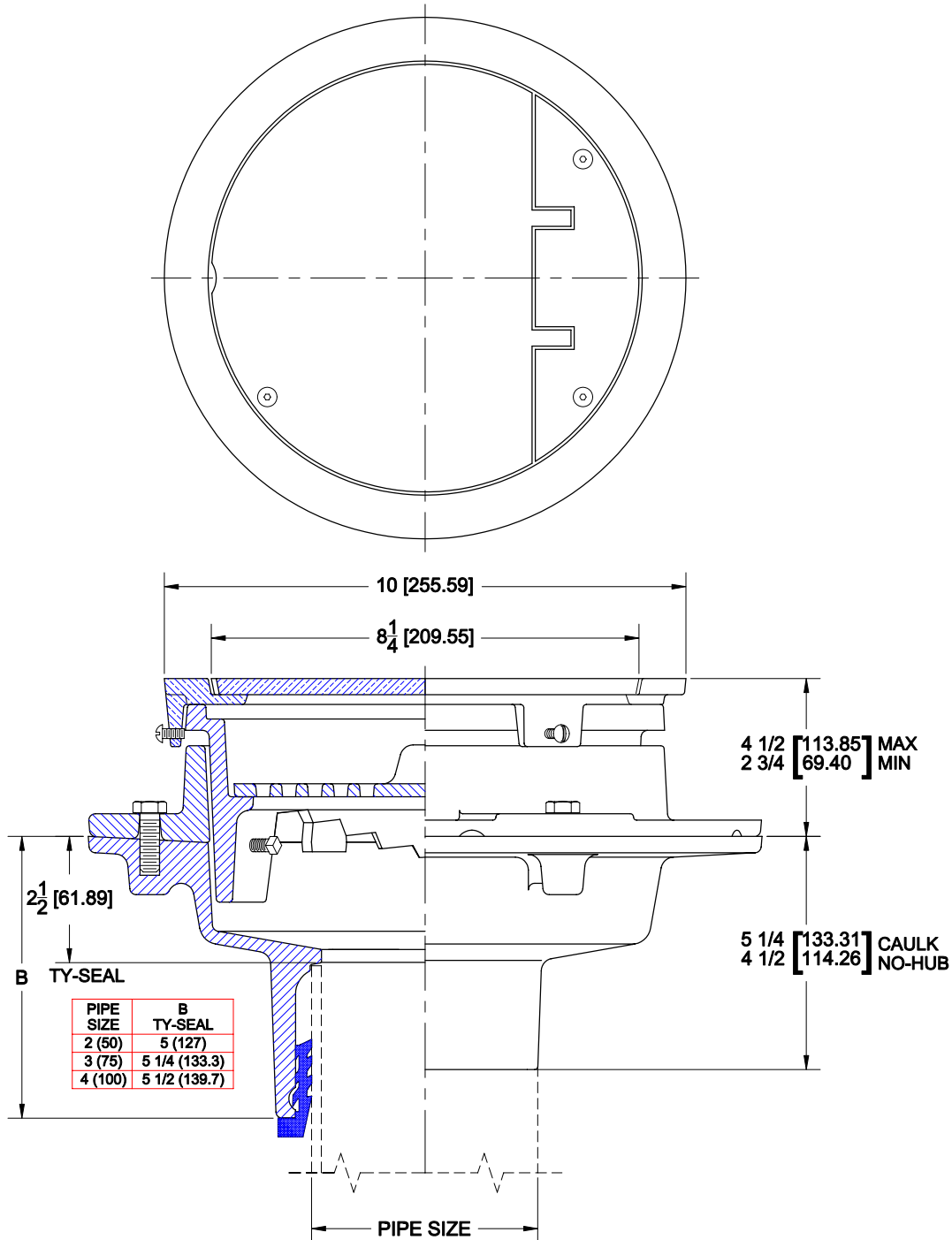

1340,1,14,18,19

Cast iron floor drain with adjustable top, flange, secondary strainer, bottom outlet and satin finish nickel bronze top with solid hinged grate.



ANSI Load Class - LD (Light Duty - Under 2,000 Lbs)

OPTIONS

Cat. No.	Pipe Size	Wt. Lbs.	Suffix	Description
<input type="checkbox"/> 1342-1,14,18,19	2 (50)	39.0	<input type="checkbox"/> 23	Grate Riser (Ea 1 1/2" High)
<input type="checkbox"/> 1343-1,14,18,19	3 (75)	39.0	<input type="checkbox"/> 31	Backwater Valve
<input type="checkbox"/> 1344-1,14,18,19	4 (100)	39.0	<input type="checkbox"/> 39	Galvanized Iron Parts

OUTLETS

<input type="checkbox"/> (NH) NO-HUB	<input type="checkbox"/> (TY) TY-SEAL	<input type="checkbox"/> (IC) INSIDE CAULK
--------------------------------------	---------------------------------------	--

AutoCad.dwg