

Adjustable Floor Drain

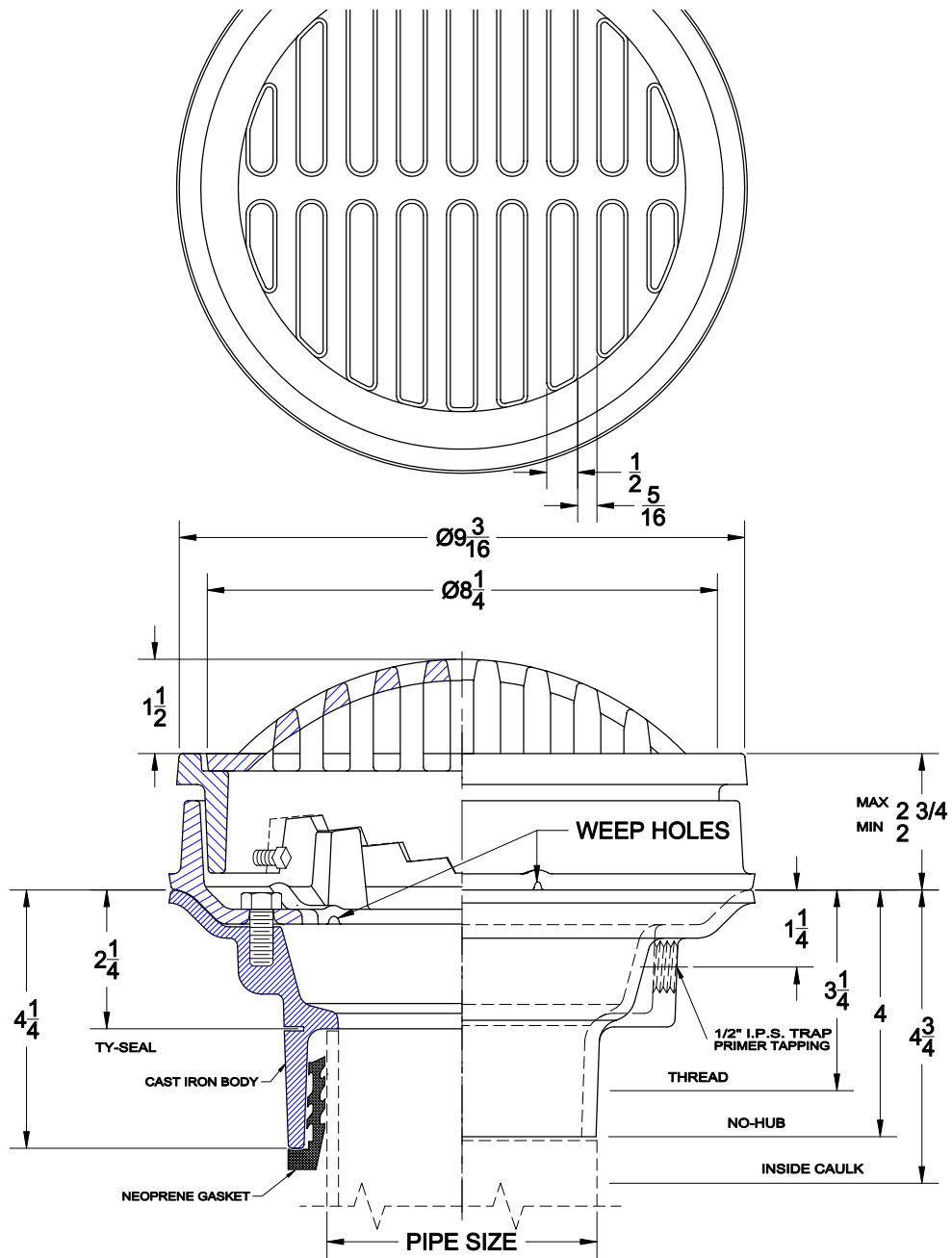

1300-7

Cast iron adjustable floor drain with flange, dome grate, flashing clamp with weep holes, 1/2" trap primer connection and bottom outlet.



OPTIONS

Cat. No.	Pipe Size	Wt. Lbs.	Suffix	Description
<input type="checkbox"/> 1302-7	2 (50)	25.0	<input type="checkbox"/> 5	Vandal Proof
<input type="checkbox"/> 1303-7	3 (75)	25.0	<input type="checkbox"/> 8	Secondary Strainer
<input type="checkbox"/> 1304-7	4 (100)	25.0	<input type="checkbox"/> 18	Solid Cover
<input type="checkbox"/> 1306-7 **	6 (150)	26.0	<input type="checkbox"/> 23	Grate Riser (Ea 1 1/2" High)
			<input type="checkbox"/> 31	Backwater Valve
			<input type="checkbox"/> 39	Galvanized Iron Parts

** 6" OUTLET AVAILABLE NO-HUB ONLY

OUTLETS

<input type="checkbox"/> (NH) No-Hub	<input type="checkbox"/> (TY) Ty-Seal	<input type="checkbox"/> (IC) Inside Caulk	<input type="checkbox"/> (IPS) Threaded
--------------------------------------	---------------------------------------	--	---

AutoCad.dwg