

LAVATORY CARRIER



Approval Date

Customer Approval

Job Location

Job Name

Dimensional Data (Inches/mm) are Subject to Manufacturers Tolerance and Change Without Notice. Wade Division / Tyler Pipe Assumes No Responsibility For Superseded or Voided Data

520-07

CONCEALED ARM CARRIER WITH PIPE UPRIGHTS, WELDED BASE FEET, C.I. HEADER COUPLINGS, PIPE NIPPLES & HARDWARE.

FIXTURE

Manufacturer Sterling

Name Worthington No. 442031

Style Lavatory 442034

442038

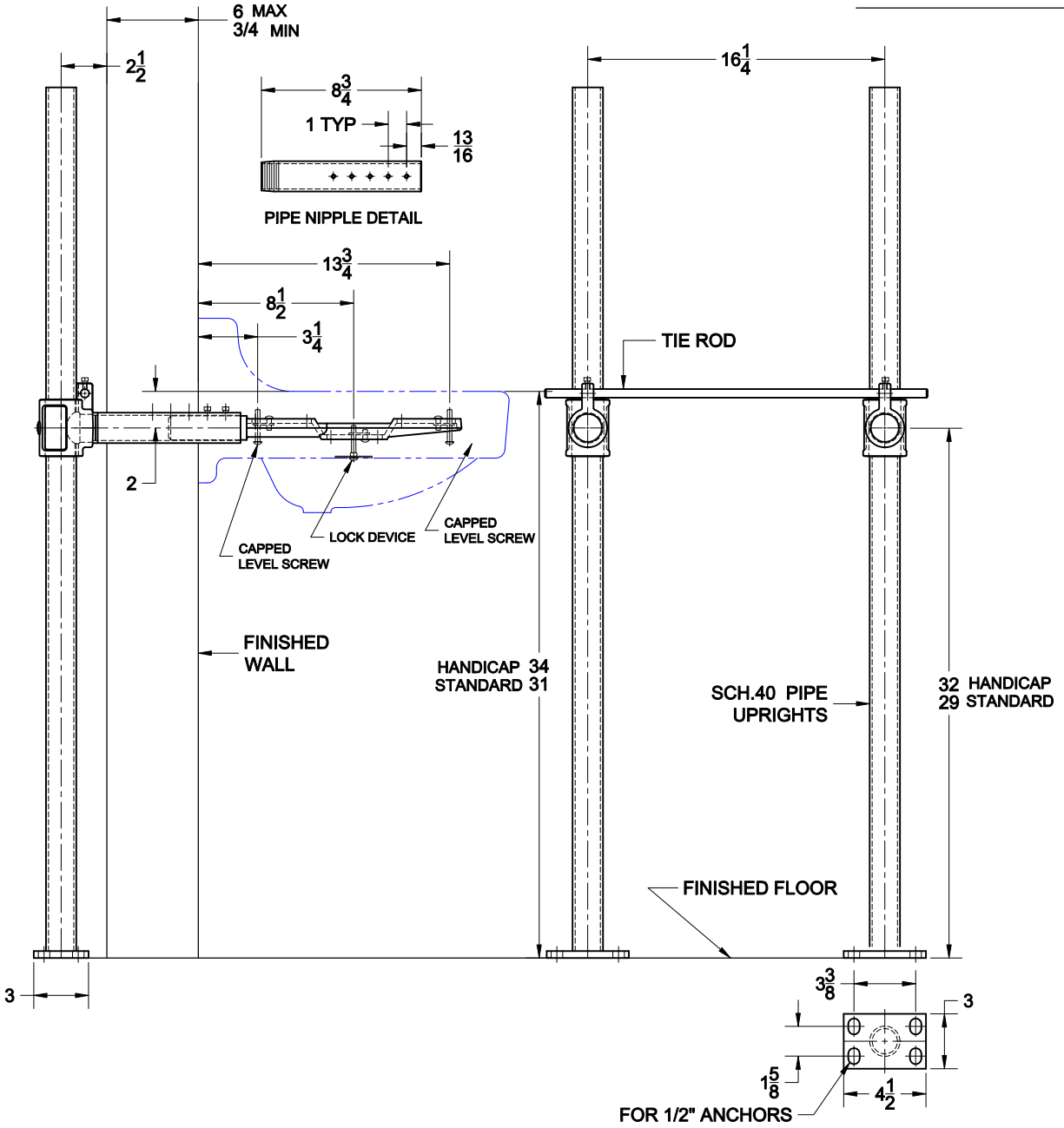

OPTIONS

| Cat. No. | Type | Wt. Lbs. | Suffix | Description |
|---------------------------------|------|----------|------------------------------|-----------------|
| <input type="checkbox"/> 520-07 | SGL | 36.0 | <input type="checkbox"/> M36 | SQUARE UPRIGHTS |

NOTE: CONTRACTOR MUST VERIFY DIMENSIONS WITH FIXTURE MANUFACTURER ROUGH-IN DATA TYLER PIPE / WADE DIVISION ACCEPTS NO RESPONSIBILITY FOR ANY INACCURACIES IN DRAWING

AutoCad.dwg